Go Where the Crowd Goes
CRESCENT THEATRE
CONTINUOUS SHOW

THE DAYTONA DAILY NEWS

BARNES
Sells Typewriters
Phone 26 Blue. 99 S. BEACH ST.

Published Every Evening Except Sunday During December, January, February and March at the Prettiest Winter Resort in Florida.

EIGHTH SEASON—No. 37 | DAYTONA, FLORIDA, WEDNESDAY, JANUARY 15, 1913. | 15 Cents per Week

THE QUALITY STORE
Make Our Store Your Store.
Reference Everybody
L. H. Rowe & Co.
JEWELERS
DAYTONA, FLORIDA

DR. BOHANNON'S HOSPITAL and SANITARIUM
First Avenue, Daytona, Fla.
Twenty-six large, airy rooms, newly furnished and fitted throughout with all hospital conveniences. Thoroughly equipped operating room on second floor. For terms address
Phone 161. G. C. BOHANNON, M. D.

THE PRINCE GEORGE
DAYTONA'S LEADING HOTEL
Every Room Electrically Lighted, Steam Heated and equipped with Hot and Cold Running Water. Elevator Service
HILYARD & HOLROYD, PROPRIETORS

Havana Smokers
Only first quality well cured Tobacco used.
Vet Cave, Manufacturer
Daytona, Florida.

SENTIMENT STILL STRONG FOR DIVISION

COUNTY DIVISION CAMPAIGN COMMITTEE HOLDS MEETING

SUBCOMMITTEES ARE NAMED TO OBTAIN INTERESTING DATA AND FACTS CONCERNING EAST SIDE.

A meeting of the campaign committee of the county division organization was held at New Smyrna Tuesday evening and definite plans outlined for the inauguration of a vigorous campaign.

The meeting was one of encouragement for friends of the movement and much was accomplished toward the advancement of the cause. Several subcommittees were appointed to secure information and data for use in the campaign and the meeting adjourned subject to the call of the chairman, when the committees are ready to make their reports.

W. F. Wilkinson was appointed a committee of one to ascertain the assessed valuation of property within the proposed new county, as well as that of the whole county and secure data along this line.

C. F. Burgman was appointed to supply information regarding the road building materials of the East Coast section and the importance of this and its bearing on the future of the proposed new county and also the part this section will play in the building of the great international highway from Quebec to Miami.

J. L. Pattillo was appointed to ascertain the vote of the precincts of the proposed new county on the liquor question at the last local option election and at the state-wide prohibition election in order to offset the argument sometimes used that the proposed new county would be "wet."

Provision was also made to secure other information of interest to the residents of the section involved in the proposed change and it was decided to place petitions in the hands of the committeemen of the several precincts for the securing of signatures of qualified voters who had not signed the previous petitions.

Daytona, Seabreeze, Daytona Beach, Holly Hill and Port Orange committeemen were all present and E. H. Gove of this city was elected chairman and W. M. Marshall of New Smyrna, secretary of the meeting and the work of the evening showed an undiminished interest in the movement for county division.

A meeting of the finance committee will probably be called in the near future.

SCHOONER GROUNDS IN FOG NEAR MOBILE TODAY.

MOBILE, Ala., Jan. 15—A three-masted schooner owned by the Rodgers company of Philadelphia went ashore in the bay in a heavy fog today and the vessel has been abandoned.

SIT DOWN

To a heaping plate of Delicious, Pure, Ice Cream at our fountain. My, but it's good. Step in today and have a plate.

HANKINS, The Druggist,
Where Volusia Meets Beach.
Telephone 88.

GERMANY IS BLAMED FOR THE DELAY

EMPEROR SAID TO HAVE HELD UP NEGOTIATIONS FOR GAIN

SITUATION STILL AT DEADLOCK AND PROMINENT DIPLOMAT SAYS GENERAL WAR IS NOW THREATENED.

LONDON, Jan. 15—Full responsibility for the delay in effecting a peace settlement between Turkey and the Balkan states was placed upon Germany today by the diplomats closely connected with the situation. It is declared that Emperor William is expecting important concessions from Turkey because of his diplomacy.

One prominent diplomat today declared: "If this policy continues it means a renewal of war and may lead to general European complications."

The peace situation remains at a deadlock today.

THE DAILY MARKET REPORT.

NEW YORK, Jan. 15—Stocks were generally higher at the opening today, though a few showed fractional losses. Cotton opened steady at three to five lower, later recovering. March was quoted at $12.12 and May at $12.15.

The Chicago Markets—

CHICAGO, Jan. 15 — May wheat, 94 1-8c; May pork, $19.60; lard, $9.92; ribs, $9.80; hogs a shade higher and cattle ten lower.

Miss Julia Boehm of Nauvoo, Ill., arrived Tuesday afternoon and will be the guest of Mrs. C. E. Starr for the remainder of the winter at her Daytona Beach home.

O. K. AND READY
GAS RANGES, HEATERS, ETC.
Gruber-Morris Hardware Co.,
(INCORPORATED.)
If you don't trade with us we both lose money.

CRUISER IS ORDERED TO ACAPULCO

TO PROTECT PROPERTY AND LIVES OF THE AMERICANS

PLAN TO BREAK INTO VERA CRUZ PENITENTIARY AND RELEASE FELIX DIAS FOILED BY THE FEDERALS.

WASHINGTON, Jan. 15—The cruiser Denver has been ordered to proceed from San Diego to Acapulco, Mexico, to protect the lives and property of Americans in that vicinity.

Would Rescue Diaz—

MEXICO CITY, Jan. 15—A plot to break into the Vera Cruz penitentiary and rescue Felix Diaz, the rebel leader, and other political prisoners, has been discovered and five of the conspirators have been arrested. Felix Diaz is a nephew of former President Diaz.

I. J. Mott and wife of Jacksonville are stopping at the Morgan. Mr. and Mrs. Mott are covering the state in their automobile.

30,000 MORE JOIN STRIKE IN NEW YORK

ANSWER TO ULTIMATUM OF EMPLOYERS FOR OPEN SHOP

MOST OF THOSE WHO WENT OUT TODAY ARE WOMEN AND GIRLS, SWELLING THE TOTAL TO 173,000.

NEW YORK, Jan. 15—A total of 30,000 makers of waists and dresses joined the strike of the garment workers this morning, nearly all of them women and girls. In all there are now 173,000 garment workers out on strike.

The strike this morning was an answer to the ultimatum of the employers that hereafter only open shops will be tolerated in the garment trade.

Mrs. Clifford Root and young son, Frank, arrived Tuesday afternoon from Woodbury, Conn., and joined Mrs. Root's parents, Mr. and Mrs. Wilbur C. Linsley, and her sisters, the Misses Catherine and Harriet Linsley, at their new bungalow on Cypress street.

"DISCOVERER" OF THE BEACH PASSES AWAY

J. F. HATHAWAY IS DEAD AT HIS HOME NEAR BOSTON

TELEGRAM TO CAPT. YOUNG TELLS OF DEMISE OF MAN WHO BROUGHT OUT AUTOMOBILE RACING HERE.

Through a telegram received Tuesday afternoon by Capt. C. A. Young, Daytona people were informed of the death of J. F. Hathaway, the man who "discovered" Daytona beach as a racing course, at his home in Somerville, Mass.

Mr. Hathaway was the first man terday after a long suffering with Bright's disease and the news received here come as a great shock to his many friends in Daytona and vicinity.

Mr. Hathaway was really the man who really brought out the plan for holding automobile races on Daytona beach and it was through following out his clever ideas that the beach received its advertising and became known as the fastest automobile speedway in the world. He has been spending the winter seasons in Daytona for many years and was here as usual last season. Because of the condition of his health he did not attempt to make the trip to Daytona this winter.

SUGAR COMPANY PROTESTS TO COMMITTEE OF HOUSE.

WASHINGTON, Jan. 15 — The American Sugar Refining company today presented to the ways and means committee of the house formal protest against the abolition of the duty on sugar, and declared it would paralyze the sugar industry in the United States and only temporarily benefit the consumer.

BETTER PAY IF YOU OWE CITY LICENSE

CITY ORDINANCE DEMANDS PAYMENT BEFORE OCTOBER 1

LIABLE TO BE THINGS STIRRING SOON FOR THOSE WHO HAVE NOT YET SETTLED WITH THE COLLECOR.

Every person in the city of Daytona liable for the payment of an occupation tax who has not yet paid that license, would better get busy at once and settle with the city collector.

At the regular meeting of the city council Monday night a resolution was passed requesting the mayor to strictly enforce the ordinance requiring the payment of all occupation licenses before the first of October. Previous to this time the mayor declares he had given instructions to the city marshal to visit every place of business in the city, enquire if the occupation license had not been paid, and if not to bring the proprietor into mayor's court.

Mayor Titus declared emphatically today that it is not his duty to collect the city licenses, but if the people who have not paid their licenses are brought before him in court he will see that they are paid.

The city ordinance says plainly that all occupational licenses must be paid before the first of October and it is said there are a number of licenses still unpaid. Mayor Titus says the proper action for the city council to take to insure payments is to instruct the city collector to turn over to the marshal a list of those unpaid, and the mayor will instruct the marshal to bring all those who have thus violated the city license law before him to say why.

There is now an insistent demand on the part of the city council, the mayor, the city collector and the city marshal that these licenses shall be paid, and there is liable to be things stirring in business circles within the next few days.

DANGEROUS STAGE REACHED IN FLOODS OF OHIO RIVER

12,000 PERSONS ARE HOMELESS AND DAMAGE OF $10,000,000 HAS BEEN DONE BY THE HIGH WATER.

CAIRO, Ill., Jan. 15—The Ohio river valley floods reached the dangerous stage last night. It is estimated that 12,000 to 15,000 persons are now homeless and that damage to the value of $10,000,000 has been done. Rescue boats are being constantly employed in taking imperilled families from their homes.

Several river towns are now under water and desperate efforts are being made to patch the broken levees.

Hotel Clarendon
SEABREEZE, FLORIDA
ABSOLUTELY FIREPROOF
HOTEL OPEN FROM JANUARY 4 TO APRIL 10.
Best Nine-Hole Golf Course and Club House in the South, now open to public
Telephone Livery Agent, Hotel Clarendon, for High-class Saddle Horses and Riding Lessons
E. L. POTTER, President W. S. KENNEY, Manager
BOOKING OFFICE 1180 BROADWAY, NEW YORK.

The 1913 Indian
is here. Look for it on the street.
GENE JOHNSON
469 N. Beach St. Phone 142

Home, Sweet Home

Do you want a home? Ask those who have them how they secured them. Nine out of ten will tell you they started a bank account when they had but a few dollars and then watched it grow until it was large enough to secure a home.
You can do it.
It may take
Some work,
Some will power,
Some self-denial,
at first, but it will as surely bring you a home as night follows day.
Come in and let us talk about this
Home, Sweet Home.
Have You a Safe Deposit Box?
A. D. McBRIDE, President.
J. B. CONRAD, Vice-President.
MERCHANTS BANK
F. N. CONRAD, Cashier
F. J. NIVER, Asst. Cashier

Lanier & Baker
DRUGGISTS
JUST RECEIVED
A FRESH SUPPLY OF CANDIES and TOILET ARTICLES
LANIER & BAKER
PHONE 37.

Go Where the Crowd Goes
CRESCENT THEATRE
BEACH ST. NEAR VOLUSIA AV.
CONTINUOUS SHOW

THE DAYTONA DAILY NEWS

BARNES
Sells Typewriters
Phone 28 Blue 99 S. BEACH ST.

Published Every Evening Except Sunday During December, January, February and March at the Prettiest Winter Resort in Florida.

EIGHTH SEASON—No. 37 DAYTONA, FLORIDA, WEDNESDAY, JANUARY 15, 1913. 15 Cents per Week

THE QUALITY STORE
Make Our Store Your Store.
Reference Everybody
L. H. Rowe & Co.
JEWELERS
DAYTONA FLORIDA

DR. BOHANNON'S HOSPITAL and SANITARIUM
First Avenue, Daytona, Fla.
Twenty-six large, airy rooms, newly furnished and fitted throughout with all hospital conveniences. Thoroughly equipped operating room on second floor. For terms address
Phone 181. C. C. BOHANNON, M. D.

THE PRINCE GEORGE
DAYTONA'S LEADING HOTEL
Every Room Electrically Lighted, Steam Heated and equipped with Hot and Cold Running Water. Elevator Service
HILYARD & HOLROYD, PROPRIETORS

Havana Smokers
Only first quality well cured Tobacco used.
Vet Cave, Manufacturer
Daytona, Florida.

SENTIMENT STILL STRONG FOR DIVISION

COUNTY DIVISION CAMPAIGN COMMITTEE HOLDS MEETING

SUBCOMMITTEES ARE NAMED TO OBTAIN INTERESTING DATA AND FACTS CONCERNING EAST SIDE.

A meeting of the campaign committee of the county division organization was held at New Smyrna Tuesday evening and definite plans outlined for the inauguration of a vigorous campaign.

The meeting was one of encouragement for frfends of the movement and much was accomplished toward the advancement of the cause. Several subcommittees were appointed to secure information and data for use in the campaign and the meeting adjourned subject to the call of the chairman, when the committees are ready to make their reports.

W. P. Wilkinson was appointed a committee of one to ascertain the assessed valuation of property within the proposed new county, as well as that of the whole county and secure data along this line.

C. F. Burgman was appointed to supply information regarding the road building materials of the East Coast section and the importance of this and its bearing on the future of the proposed new county and also the part this section will play in the building of the great international highway from Quebec to Miami.

J. L. Pattillo was appointed to ascertain the vote of the precincts of the proposed new county on the liquor question at the last local option election and at the statewide prohibition election in order to offset the argument sometimes used that the proposed new county would be "wet."

Provision was also made to secure other information of interest to the residents of the section involved in the proposed change and it was decided to place petitions in the hands of the committeemen of the several precincts for the securing of signatures of qualified voters who had not signed the previous petitions.

Daytona, Seabreeze, Daytona Beach, Holly Hill and Port Orange committeemen were all present and S. H. Gove of this city was elected chairman and W. M. Marshall of New Smyrna, secretary of the meeting and the work of the evening showed an undiminished interest in the movement for county division.

A meeting of the finance committe will probably be called in the near future.

SCHOONER GROUNDS IN FOG NEAR MOBILE TODAY.

MOBILE, Ala., Jan. 15—A three-masted schooner owned by the Rodgers company of Philadelphia went ashore in the bay in a heavy fog today and the vessel has been abandoned.

SIT DOWN

To a heaping plate of Delicious, Pure, Ice Cream at our fountain. My, but it's good. Step in today and have a plate.

HANKINS, The Druggist,
Where Volusia Meets Beach.
Telephone 69.

GERMANY IS BLAMED FOR THE DELAY

EMPEROR SAID TO HAVE HELD UP NEGOTIATIONS FOR GAIN

SITUATION STILL AT DEADLOCK AND PROMINENT DIPLOMAT SAYS GENERAL WAR IS NOW THREATENED.

LONDON, Jan. 15—Full responsibility for the delay in effecting a peace settlement between Turkey and the Balkan states was placed upon Germany today by the diplomats closely connected with the situation. It is declared that Emperor William is expecting important concessions from Turkey because of his diplomacy.

One prominent diplomat today declared: "If this policy continues it means a renewal of war and may lead to general European complications."

The peace situation remains at a deadlock today.

THE DAILY MARKET REPORT.

NEW YORK, Jan. 15—Stocks were generally higher at the opening today, though a few showed fractional losses. Cotton opened steady at three to five lower, later recovering. March was quoted at $12.12 and May at $12.15.

The Chicago Markets—

CHICAGO, Jan. 15 — May wheat, 94 1-8c; May pork, $18.40; lard, $9.92; ribs, $9.80; hogs a shade higher and cattle ten lower.

Miss Julia Boehm of Nauvoo, Ill., arrived Tuesday afternoon and will be the guest of Mrs. C. E. Starr for the remainder of the winter at her Daytona Beach home.

O. K. AND READY
GAS RANGES, HEATERS, ETC.
Gruber-Morris Hardware Co.,
(INCORPORATED.)
If you don't trade with us we both lose money.

CRUISER IS ORDERED TO ACAPULCO

TO PROTECT PROPERTY AND LIVES OF THE AMERICANS

PLAN TO BREAK INTO VERA CRUZ PENITENTIARY AND RELEASE FELIX DIAS FOILED BY THE FEDERALS.

WASHINGTON, Jan. 15—The cruiser Denver has been ordered to proceed from San Diego to Acapulco, Mexico, to protect the lives and property of Americans in that vicinity.

Would Rescue Diaz—

MEXICO CITY, Jan. 15—A plot to break into the Vera Cruz penitentiary and rescue Felix Diaz, the rebel leader, and other political prisoners, has been discovered and five of the conspirators have been arrested. Felix Diaz is a nephew of former President Diaz.

I. J. Mott and wife of Jacksonville are stopping at the Morgan. Mr. and Mrs. Mott are covering the state in their automobile.

30,000 MORE JOIN STRIKE IN NEW YORK

ANSWER TO ULTIMATUM OF EMPLOYERS FOR OPEN SHOP

MOST OF THOSE WHO WENT OUT TODAY ARE WOMEN AND GIRLS, SWELLING THE TOTAL TO 173,000.

NEW YORK, Jan. 15—A total of 30,000 makers of waists and dresses joined the strike of the garment workers this morning, nearly all of them women and girls. In all there are now 173,000 garment workers out on strike.

The strike this morning was an answer to the ultimatum of the employers that hereafter only open shops will be tolerated in the garment trade.

Mrs. Clifford Root and young son, Frank, arrived Tuesday afternoon from Woodbury, Conn., and joined Mrs. Root's parents, Mr. and Mrs. Wilbur C. Linsley, and her sisters, the Misses Catherine and Harriet Linsley, at their new bungalow on Cypress street.

"DISCOVERER" OF THE BEACH PASSES AWAY

J. F. HATHAWAY IS DEAD AT HIS HOME NEAR BOSTON

TELEGRAM TO CAPT. YOUNG TELLS OF DEMISE OF MAN WHO BROUGHT OUT AUTOMOBILE RACING HERE.

Through a telegram received Tuesday afternoon by Capt. C. A. Young, Daytona people were informed of the death of J. F. Hathaway, the man who "discovered" Daytona beach as a racing course, at his home in Somerville, Mass.

Mr. Hathaway was the first man terday after a long suffering with Bright's disease and the news received here came as a great shock to his many friends in Daytona and vicinity.

Mr. Hathaway was really the man who really brought out the plan for holding automobile races on Daytona beach and it was through following out his clever ideas that the beach received its advertising and became known as the fastest automobile speedway in the world. He has been spending the winter seasons in Daytona for many years and was here as usual last season. Because of the condition of his health he did not attempt to make the trip to Daytona this winter.

SUGAR COMPANY PROTESTS TO COMMITTEE OF HOUSE.

WASHINGTON, Jan. 15 — The American Sugar Refining company today presented to the ways and means committee of the house formal protest against the abolition of the duty on sugar, and declared it would paralyze the sugar industry in the United States and only temporarily benefit the consumer.

BETTER PAY IF YOU OWE CITY LICENSE

CITY ORDINANCE DEMANDS PAYMENT BEFORE OCTOBER 1

LIABLE TO BE THINGS STIRRING SOON FOR THOSE WHO HAVE NOT YET SETTLED WITH THE COLLECOR.

Every person in the city of Daytona liable for the payment of an occupation tax who has not yet paid that license, would better get busy at once and settle with the city collcetor.

At the regular meeting of the city council Monday night a resolution was passed requesting the mayor to strictly enforce the ordinance requiring the payment of all occupation licenses before the first of October. Previous to this time the mayor declares he had given instructions to the city marshal to visit every place of business in the city, enquire if the occupation license had not been paid, and if not to bring the proprietor into mayor's court.

Mayor Titus declared emphatically today that it is not his duty to collect the city licenses, but if the people who have not paid their licenses are brought before him in court he will see that they are paid.

The city ordinance says plainly that all occupational licenses must be paid before the first of October and it is said there are a number of licenses still unpaid. Mayor Titus says the proper action for the city council to take to insure payments it to instruct the city collector to turn over to the marshal a list of those unpaid, and the mayor will instruct the marshal to bring all those who have thus violated the city license law before him to say why.

There is now an insistent demand on the part of the city council, the mayor, the city collector and the city marshal that these licenses shall be paid, and there is liable to be things stirring in business circles within the next few days.

DANGEROUS STAGE REACHED IN FLOODS OF OHIO RIVER

12,000 PERSONS ARE HOMELESS AND DAMAGE OF $10,000,000 HAS BEEN DONE BY THE HIGH WATER.

CAIRO, Ill., Jan. 15—The Ohio river valley floods reached the dangerous stage last night. It is estimated that 12,000 to 15,000 persons are now homeless and that damage to the value of $10,000,000 has been done. Rescue boats are being constantly employed in taking imperilled families from their homes.

Several river towns are now under water and desperate efforts are being made to patch the broken levees.

Hotel Clarendon
SEABREEZE, FLORIDA
ABSOLUTELY FIREPROOF
HOTEL OPEN FROM JANUARY 4 TO APRIL 10.
Best Nine-Hole Golf Course and Club House in the South, now open to public
Telephone Livery Agent, Hotel Clarendon, for
High-class Saddle Horses and Riding Lessons
E. L. POTTER, President W. S. KENNEY, Manager
BOOKING OFFICE 1180 BROADWAY, NEW YORK.

The 1913 Indian
is here. Look for it on the street.
GENE JOHNSON
469 N. Beach St. Phone 142

Home, Sweet Home

Do you want a home? Ask those who have them how they secured them. Nine out of ten will tell you they started a bank account when they had but a few dollars and then watched it grow until it was large enough to secure a home.
You can do it.
It may take
Some work,
Some will power,
Some self-denial,
at first, but it will as surely bring you a home as night follows day. Come in and let us talk about this
Home, Sweet Home.
Have You a Safe Deposit Box?

A. D. McBRIDE, President.
J. B. CONRAD, Vice-President.
MERCHANTS BANK
F. N. CONRAD, Cashier
F. J. NIVER, Asst. Cashier

Lanier & Baker
DRUGGISTS
JUST RECEIVED
A FRESH SUPPLY OF CANDIES and TOILET ARTICLES
LANIER & BAKER
PHONE 37.

THE STEAMER UNCLE SAM
FOR TOMOKA RIVER Every TUESDAY, THURSDAY and SATURDAY
Leaves Ferry Dock at 9 a.m. L. E. ELLENWOOD, Manager.

NEIGHBORHOOD NEWS ITEMS

*Everything that is new in the book line can be found at LEESENER'S, 20 South Beach St.

Mr. and Mrs. M. F. Cornwell and Miss Katherine Hart expect to leave next Sunday for a two weeks' visit to Panama.

*Don't forget "open" day at the Palmetto club tomorrow, Thursday afternoon. Address by Rev. H. J. Sanslow.

J. M. Osborn's condition is reported to be about the same, with possibly a slight improvement. Mr. Osborn is still at Dr. Kluck's hospital, but arrangements have been made to keep his print shop on Orange avenue open for business.

*Barrels of fun at the Great Obstacle Races at the Arcade tonight. The funniest thing yet seen at this Popular Place of amusement. Come and be convinced.

Mrs. Emma Hilck of Volusia avenue and Mrs. W. F. Hawkins of Seabreeze, returned Tuesday afternoon from Jacksonville, to which city they went Sunday, accompanying Mrs. Hawkins's son, Allen Hawkins, and family, who has been visiting Mr. and Mrs. Hawkins at Seabreeze and were returning north.

*WANTED—$1,200 on first mortgage, 5 to 6 years time. Gilt edge property in Seabreeze given as security. Address H. H. Lock box 174. 13-41

*We wish to announce to the public that this meat market will not be open hereafter on Sundays. McDonald's Market. 15-41

Dr. and Mrs. Ralph Babcock and two children and Mrs. Babcock's mother, Mrs. Rogers, of Yonkers, N. Y., arrived in the city Tuesday afternoon. Dr. Babcock for a few days' stay and the others to remain for the season. They are friends of Mr. and Mrs. Geo. A. Mills, of West Magnolia avenue, and this is their first visit to Daytona.

*Plantation tea at Gold hall, Friday evening, Jan. 17, from 5 to 15. Plantation songs, dances and refreshments. Admission 15 cents. Come and have a good time. 14-2t

Mr. and Mrs. C. E. Fuller, who are guests at the Hotel Ormond, were in the city Tuesday visiting Mrs. Fuller's grandfather, J. N. Davis, of Grand Rapids, Mich., who for many years has been spending the winters in this city and in this season located at the Astoria on Bay street. Mr. Fuller is manager of the Boston Hall, New York city.

*FOR SALE—Late 1910 Thomas 4-passenger, 6-cyl., 40 h. p., touring car, fully equipped. For further particulars call at Central Auto garage. 14-4t

Feminine Perversity.

Does the woman who wishes to talk all the time becomes impatient if her husband fails to try to get in a word now and then.

GIRLS' BASKETBALL TEAM WILL PLAY ST. AUGUSTINE

SPECTATORS MAY EXPECT TO WITNESS GOOD CONTEST AT THE NEW DAYTONA THEATER FRIDAY NIGHT.

Friday evening the D. H. S. girls' basket ball team will play St. Augustine at the New Daytona theater. This is the second meeting of these teams, the former engagement which was played in St. Augustine, resulting in a victory for the Ancient City team. Since this game, however, the local team has been strengthened and will put up a strong fight. The game will be called at 8 o'clock.

A good crowd should turn out as the team is worthy of the support of the citizens of Daytona and the cost of bringing the St. Augustine team down is considerable.

Following the game a reception will be given the visiting team by the members of the Athletic association. The reception will be given at the Elks' club and as the entertainment is in competent hands a good time may be looked forward to.

*When hungry go to Hicks's Quick Lunch.

End of a Noted Folly.

The monocle has long since been out of fashion in England, and is soon to disappear from Paris, which has been its last stronghold. It was invented by a Dutch dandy, and its evil effects upon the eye were at once noted by oculists. The monocle first appeared at the congress of Vienna in 1814, when it was worn by its inventor. One fully, at least, has had only about a century of life.

Pacific Penguins.

A penguin oil industry is to be established at Macquarie Island, about half way between Tasmania and the Antarctic continent. This island, 25 miles long and five wide, is estimated to contain probably 10,000,000 penguins, so that the stock seems almost limitless.

Value of the Charmed One.

Pair Suffragette—"And now, if any one who has heard us . . . each wishes to ask a question, I shall be happy to answer." Masculine Voice (from rear of hall)—"If you haven't any other company, may I see you home this evening?"—Judge.

A MAN YOU KNOW.

ED SMITH

Ed Smith is sheriff of Volusia county and a popular and efficient official. Sheriff Smith was much in evidence at the meeting of the Daytona lodge of Elks last night.

*Barrels of fun at the Great Obstacle Races at the Arcade tonight. The funniest thing yet seen at this Popular Place of amusement. Come and be convinced.

Office Hours.

Living in a very friendly neighborhood, I found that often during the week I was delayed in my work by a "back-door" visit or a lengthy telephone call. Accordingly I proposed to several that we adopt "office hours" for our work and permit no interruption during those hours, writes a contributor to Harper's Bazar. The neighbors saw the wisdom of this plan and we have followed it with very gratifying economy of strength and time.

One Way of Killing a Flea.

"To kill a flea," says the Scientific American, "the surest way would be to place him on one of those impenetrable pillows used in naval warfare, and confine him thereon, by means of caliber fastened securely to each of his several legs. Then to train upon him (from as near a distance as would be feasible), an irresistible projectile from one of those twenty-inch guns."

Quite So.

"I beg your pardon," sang out the usher as the governor passed his call.

100 ACRES ON PENINSULA

Running from River to Ocean, within one-half mile of town limits, WITH IMPROVEMENTS.

Ideally situated for development.

Price at acreage figures and EASY TERMS

Conrad & Oates
NO. 234 S. BEACH STREET.

THE DAILY NEWS--15 Cents a Week

Reed Chairs
Reed Rockers
Reed Couches
Reed Tete-a-Tetes
Reed Child's rockers

BOTH FUMED AND SHELLAC FINISH

CHIFFONIERS
DRESSERS
DRESSING TABLES
WASH STANDS
CENTER TABLES

..IN...

Quarter Sawed Oak
Birds' Eye Maple
White Enamel
and
Circassian Walnut

IN STOCK AT

Bingham & Maley Co.
THE FURNITURE HOUSE.

THE STEAMER UNCLE SAM
FOR TOMOKA RIVER Every TUESDAY, THURSDAY and SATURDAY
Leaves Ferry Dock at 9 a.m. L. E. ELLENWOOD, Manager.

NEIGHBORHOOD NEWS ITEMS

*Everything that is new in the Kodak line can be found at LESESNE'S, 30 South Beach St.

Mr. and Mrs. M. P. Cornwall and Miss Katherine Hart expect to leave next Sunday for a two weeks' visit to Panama.

*Don't forget "open" day at the Palmetto club tomorrow, Thursday afternoon. Address by Rev. E. J. Ranslow.

J. M. Osborn's condition is reported to be about the same, with possibly a slight improvement. Mr. Osborn is still at Dr. Klock's hospital, but arrangements have been made to keep his print shop on Orange avenue open for business.

Barrels of fun at the Great Obstacle Races at the Arcade tonight. The funniest thing yet seen at this Popular Place of amusement. Come and be convinced.

Mrs. Emma Edick of Volusia avenue and Mrs. W. F. Bleekman of Seabreeze, returned Tuesday afternoon from Jacksonville, to which city they went Sunday, accompanying Mrs Bleekman's son, Allen Bleekman, and family, who has been visiting Mr. and Mrs. Bleekman at Seabreeze and were returning north.

**WANTED—$4,500 on first mortgage, 3 to 5 years time. Gilt edge property in Seabreeze given as security. Address H. H. Lock box 174. 33-4t

*We wish to announce to the public that this meat market will not be open hereafter on Sundays. McDonald's Market. 35-6t

Dr. and Mrs. Ralph Babcock and two children and Mrs. Babcock's mother, Mrs. Rogers, of Yonkers, N. Y., arrived in the city Tuesday afternoon, Dr. Babcock for a few days' stay and the others to remain for the season. They are friends of Mr. and Mrs. Geo. A. Main, of West Magnolia avenue, and this is their first visit to Daytona.

*Plantation tea at Guild hall, Friday evening, Jan. 17, from 8 to 10. Plantation songs, dances and refreshments. Admission 25 cents. Come and have a good time. 34-5t

Mr. and Mrs. C. E. Fuller, who are guests at the Hotel Ormond, were in the city Tuesday visiting Mrs. Fuller's grandfather, J. N. Davis, of Grand Rapids, Mich., who for many years has been spending the winters in this city and is this season located at the Astoria on Bay street. Mr. Fuller is manager of the Bretton Hall, New York city.

*FOR SALE—Late 1910 Thomas 5-passenger, 6-cyl., 40 h. p., touring car, fully equipped. For further particulars call at Central Auto garage. 34-4t

Feminine Perversity.

Even the woman who wishes to talk all the time becomes impatient if her husband fails to try to get in a word now and then.

GIRLS' BASKETBALL TEAM WILL PLAY ST. AUGUSTINE

SPECTATORS MAY EXPECT TO WITNESS GOOD CONTEST AT THE NEW DAYTONA THEATER FRIDAY NIGHT.

Friday evening the D. H. S. girls' basket ball team will play St. Augustine at the New Daytona theater. This is the second meeting of these teams, the former engagement which was played in St. Augustine, resulting in a victory for the Ancient City team. Since this game, however, the local team has been strengthened and will put up a strong fight. The game will be called at 8 o'clock.

A good crowd should turn out as the team is worthy of the support of the citizens of Daytona and the cost of bringing the St. Augustine team down is considerable.

Following the game a reception will be given the visiting team by the members of the Athletic association. The reception will be given at the Elks' club and as the entertainment is in competent hands a good time may be looked forward to.

*When hungry go to Hatte's Quick Lunch.

End of a Noted Folly.

The monocle has long since been out of fashion in England, and is soon to disappear from Paris, which has been its last stronghold. It was invented by a Dutch dandy, and its evil effects upon the eye were at once noted by oculists. The monocle first appeared at the congress of Vienna in 1814, when it was worn by its inventor. One folly, at least, has had only about a century of life.

Prolific Penguins.

A penguin oil industry is to be established at Macquarie Island, about half way between Tasmania and the Antarctic continent. This island, 25 miles long and five wide, is estimated to contain probably 80,000,000 penguins, so that the stock seems almost limitless.

Voice of the Charmed One.

Fair Suffragette—"And now, if any one who has heard my speech wishes to ask a question, I shall be happy to answer." Masculine Voice (from rear of hall)—"If you haven't any other company, may I see you home this evening?"—Judge.

A MAN YOU KNOW.

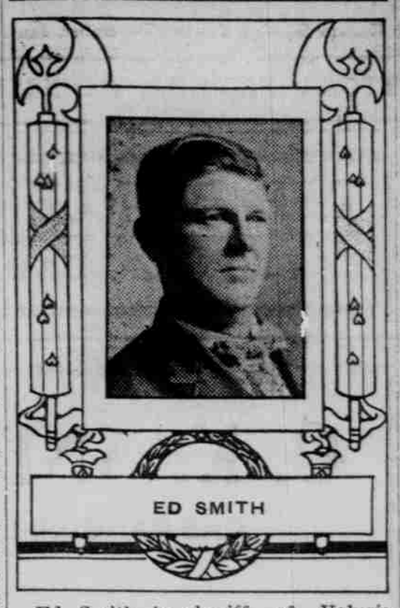

Ed Smith is sheriff of Volusia county and a popular and efficient official. Sheriff Smith was much in evidence at the meeting of the Daytona lodge of Elks last night.

*Barrels of fun at the Great Obstacle Races at the Arcade tonight. The funniest thing yet seen at this Popular Place of amusement. Come and be convinced.

Office Hours.

Living in a very friendly neighborhood, I found that often during the week I was delayed in my work by a "back-door" visit or a lengthy telephone call. Accordingly I proposed to several that we adopt "office hours" for our work and permit no interruption during those hours, writes a contributor to Harper's Bazar. The neighbors saw the wisdom of this plan and we have followed it with very gratifying economy of strength and time.

One Way of Killing a Flea.

"To kill a flea," says the Scientific American, "the surest way would be to place him on one of those impenetrable plates used in naval warfare, and confine him thereon by means of cables fastened securely to each of his several legs; then to train upon him (from as near a distance as would be feasible), an irresistible projectile from one of those twenve-inch guns."

Quite So.

"I beg your pardon," sang out the convict as the governor passed his cell.

100 ACRES ON PENINSULA

Running from River to Ocean, within one-half mile of town limits, WITH IMPROVEMENTS.

Ideally situated for development.

Price at acreage figures and EASY TERMS

Conrad & Oates
NO. 234 S. BEACH STREET.

THE DAILY NEWS--15 Cents a Week

Reed Chairs
Reed Rockers
Reed Couches
Reed Tete-a-Tetes
Reed Child's rockers

BOTH FUMED AND SHELLAC FINISH

CHIFFONIERS
DRESSERS
DRESSING TABLES
WASH STANDS
CENTER TABLES

..IN...

Quarter Sawed Oak
Birds' Eye Maple
White Enamel
and
Circassian Walnut

IN STOCK AT

Bingham & Maley Co.
THE FURNITURE HOUSE.

For Automobile Storage See
Central Auto Garage
S. B. GREEN, Proprietor.
Fully Equipped Machine Shop.
Competent Workmen Employed
Machine Work a Specialty.
Agency for White Automobiles and Commercial Trucks.
AUTO AND BOAT SUPPLIES.
Agent for Gulf Refining Co.

Fisk Auto Tires Michelin
VULCANIZING
WM. S. McGREGOR
12 Orange Ave. Daytona, Fla.
Agent for the Durable FISK and Elegant MICHELIN Tires.
If your size is not in stock will promptly wire
Repairs by Factory Trained Men

Clarendon Garage Co.
NOW OPEN.
COMPETENT MACHINIST.
PACKARD AND WOLVERINE OILS.
SEABREEZE, FLA.

MAC'S HOME BAKERY
Is now located in Ivy Lane where Mr. and Mrs. Mac will be pleased to meet all their old friends and customers.

To Our Many Friends
We beg to announce we are East Coast Agents for the famous
MANHATTAN SHIRTS
Large line new spring patterns just received. Our aim has always been to show the best merchandise obtainable.
ANTHONY BROTHERS - - 5 Stores

Opening Reception!
AT
THE RIDGEWOOD
Saturday Evening, Jan. 18th
FROM 8 UNTIL 11 O'CLOCK
All our friends and guests of all hotels are cordially invited.
E. P. WOODBURY, - - - - Manager.

THE WILLIAMS
A NEW HOTEL IN EVERY RESPECT.
MAGNIFICENT RIVER VIEW.
CENTRAL LOCATION. Cor. BEACH and MAGNOLIA
Large airy rooms, with Hot and Cold Water, with or without Private Bath. Steam Heat. Cuisine the equal of any.
MRS. M. A. BROWN. MISS F. JORDAN.

THE IMPROVED H. and H. C. F. DOHN
CITY HOTEL (Always Open)
AND COTTAGES.
European Plan, $1.00 up. 21 to 27 Orange Ave. DAYTONA, FLA.
Restaurant in connection—Popular Prices.
Daytona's Best People Dine Here.

Electric Lights. Furnace Heat. All Modern Conveniences.
THE HOWARD JOHN C. HOWARD, Prop. Phone 99.
Volusia Avenue. - - - - DAYTONA, FLORIDA.

Seaside Inn THE POPULAR BEACH HOTEL UNDER CORRECT MANAGEMENT
WALTER P. HILL, Mgr. J. P. GLENN & CO., Prop'rs.

Grand View Sanitoria Treatment of all Throat and Lung Troubles PORT ORANGE, FLA.
NOV. 1 to MAY 15. NEWPORT, TENN., May 15th to Nov. 1st.
Address Dr. J. M. MASTERS. - - - - Port Orange, Florida.

THE VOLUSIA ON OCEAN BEACH DAYTONA BEACH, FLORIDA
Rates on Application. Rooms with or without bath. Excellent Cuisine. Hot and Cold Running Water, Heat, Electric Lights and Electric Bells in every room. Bus Meets All Trains.
N. C. DEAN, Prop. V. D. AMES, Mgr.

THE BENNETT DAYTONA, FLORIDA
A. H. & E. LANE, Proprietors.
Fifth Season. Modern and First Class. White service. Rooms with Private Bath. Tennis Court. 108 Ridgewood Avenue.

"The Shelter" Sanitorium
HAWKS PARK - FLORIDA
12 Miles South of Daytona.
No insane or contagious cases accepted. A Sanitorium, not a sanitarium. Rates, including nursing and medical attention, $15.00 per week.

✻ STATE ✻ HAPPENINGS

News from Fair Florida Briefly Told

A squash weighing 47 pounds was on exhibition in St. Augustine a few days ago. The squash was raised at Mr. Hobey's farm at Oakland.

—x—

St. Cloud is to have a canning factory. The plant will have a large capacity and be equipped to can tomatoes, strawberries, beans, cabbage and other things.

—x—

The magnificent new home of the Sarasota Yacht and Automobile club will be formally opened tomorrow. More than $1,500 worth of tasteful furnishings are now being installed in the pretty building.

—x—

The pupils and faculty of the Kentucky Military institute have just arrived in Eau Gallie to spend the winter near that city on its fine property across the river. The winter months are spent there every year by that institute.

—x—

Work on installing the sewerage system in Live Oak is said to be progressing nicely. About two miles of pipe have already been put in and it is expected that the work will be completed a month before the time contract calls for, which is July 1.

—x—

The Woman's Town Improvement association of St. Petersburg has decided to commence the erection of a building on its lot in that city immediately. The structure will cost in the neighborhood of $10,000, will be at least two stories in height and will be provided with rest and reading rooms for use of visitors.

—x—

Cameron Rollast of Tampa, who, while riding on a bicycle last Monday, collided with an automobile driven by Salvador Ybor at 16th street and Ninth avenue, and who became deranged, following the accident, died at the Halcyon Sanitarium, where he had been placed by W. D. Davis, a friend of the young man's father.—St. Augustine Record.

—x—

Last spring the Orlando board of trade offered four cash prizes amounting to $250 to the boys of that county who should raise the largest crops of corn on an acre of ground. At a meeting of the board a few nights ago the report showed that Mallory Welch of Apopka had won the first prize and he was awarded $100. The second prize of $75 fell to Emmett Ross of Zellwood. Alfred Link of Orlando won the third of $50 and Lonnie Dean of Oviedo the fourth, $25.

—x—

An important capture was made by Deputy Sheriff Charles Greene at Hastings, when he landed J. P. Green, a negro wanted on a charge of assault with intent to murder. He is now held at the county jail pending the preliminary hearing. The negro seriously cut a negro woman in an altercation at Hoy about a year ago and made his escape. The officers have been searching for him since then and when he turned up at Hastings he was promptly nabbed.

—x—

Beans, peppers and tomatoes are being shipped already and in a short while we will see things moving. Already the train is running behind time because of the great amount of express to load on. The outlook is fine for good results this season. Last year the Umstead Bros. cleared $16,000 on tomatoes notwithstanding the unfavorable year. They have 70 acres planted this year and will doubtless make a good thing from their crop this season.—Fort Lauderdale Sentinel.

—x—

Yesterday morning about 10 o'clock a large porpoise, estimated to weigh from 500 to 700 pounds, was found stranded on Usina's Original North Beach. Just how long he had been lying there in the sun is not known, but he was still breathing, and some of the gentlemen in the party, determined to try to save its life. Accordingly it was rolled over and over until the water was reached but even after it was rolled out in the surf into water that would float it, life was too near gone for it to help itself to regain the deep water, and the rolling waves would bring it back towards the shore, and the falling tide left it lying on the beach where it died.—St. Augustine Record.

GAUDY FUNERALS IN BURMAH

With Ballet and Band the Rich Burmese Are Paraded to Their Tombs.

"They have gorgeous funerals in Rangoon, the capital of Burmah, India. When a rich Burman is buried, for instance, the funeral procession might be compared to the street parade of some circus. First comes a kind of ballet of Burmese in bright colored silks, dancing the wildest kinds of contortions, anything but graceful. Next there is the hearse, drawn by several black horses. Oddly enough, in some cases it will be a huge black English hearse with attendants in black and white girdles, instead of the usual gaudy Burmese hearse, with its models of dancers and race horses. Following this a brass band will blare out some lively tune, to which the ballet can dance, the whole being about as appropriate to the solemnities of such an occasion as would be a dirge to enliven a bridge-whist party.

Stringing along after the band will be a mile, more or less, of ox-carts with quaint tops of colored matting, each crowded with "gay mourners" who are provided with no end of refreshments. A big Burman in brilliant pink silk and carrying a large fan usually plays the part of master of ceremonies, his chief duty being to see that all are happy. As companion he will have a muscular chap bearing a huge case of bottles containing drinks for the whole party. Luckily, since dead men tell no tales, it is also true that they find no fault; and so these grotesque funerals are never interrupted by the box occupants in whose honor the spectacles are arranged.

Unprecedented Length of Trial.

The difference in time consumed in criminal court procedures in this and other countries is illustrated by a trial reported from Chemnitz, Germany, in a German newspaper, in which the paper stated in astonishment that the trial lasted a whole week.

A woman was the defendant accused of poisoning her little daughter, whose life she had insured, and of arson to gain fire insurance. Both charges were submitted to the jury at the same time and acted upon. Sixty-three witnesses had to be heard, among them six experts. The jury condemned the woman to death.

Fidgeting Children.

The child who shows no disposition to move about and is apparently happier sitting still will grow up to be slow-witted, heavy. On the other hand, the baby who is always using its arms and legs will be intelligent, its brain will work quickly, and it will without doubt be clever.

Children should consequently be encouraged when in the infant stage to throw their arms and legs about, to play with their fingers and toes, and when they are older the wise parent will not insist on their keeping still.

His Real Meaning.

When a bad-tempered man grows emphatic in his remarks and says he does not care a "cuss" he means, or should mean, to be correct, that he does not care a cress, the lingual metathesis here being similar to that which makes "gooseberries" out of gorseberries.

Effect of Well-Decorated Room.

A well-decorated room makes its impression first as a whole, as a beautiful place of color, as a unity within which all the parts are happily related to each other.—School Arts Book.

NEWS OF THE HOTELS

PRINCE GEORGE HOTEL.

A. Kries Tawley of Chicago arrived yesterday and is registered at the Prince George.

MAGNOLIA.

Arrivals at the Magnolia for the past few days include J J McGuffigan, St John, New Brunswick; Mrs L Nutting, Miss Marion Nutting, Boston.

RIDGEWOOD HOTEL.

Yesterday's arrivals at the Ridgewood included Miss Elsie Clark, Boston; Mr and Mrs A C Thompson, Baltimore; D Brown, Atlanta; E Semmins, L Paulton, New York.

LaVERGNE MANSION.

Recent arrivals at LaVergne Mansion are W. G. Klepinger and wife, Delphie, Ind.; James M. Hunter and wife, Williamsport, Ind.; W. O. Gladden, Sadie Gladden, Mamie Gorham, Clarksville, Ind.

IVY LANE INN

Recently registered guests at the Ivy Lane Inn are Mr and Mrs Roscoe C Taft, Great Barrington, Mass; Mrs Hiram Schponwalker, New York; Mrs E S Diville, Manitowoc, Wis; Mrs A M Payne, Chicago; Mrs V Norris, Cleveland.

MORGAN HOTEL

Among the new guests at the Morgan are C W Crery, Chicago; J H Newberg, Allen Powers, Miss Emma Cannon, Miss Aldin, DeLand; S T Kidder, Jr, St Augustine; Mr and Mrs E Mills, Miss M Mills, Brooklyn; Horace Beaston and wife, Shelby, Mich; E H Davies, New York.

THE DESPLAND

Arrivals at the Despland yesterday were Miss Agnes O'Neil, Miss Julia O'Neil, Miss Mary T Riddle, Hyannis, Mass; T B Hightower and wife, Augusta; J M Johnston and wife, Miss Johnston, Dallas, Texas; A H Cordis and wife, Cincinnati.

CITY HOTEL

New guests at the City hotel are Arthur Green, A L Starrett, Geo S Gragg, W J Upchurch, W D Blackburn, J F Swindol, J R Padgett, J E Carmack, S C Baird, G S McHane, E E Guild, Jacksonville; J C Bryan, Ed Lynd, C H Nuffer, W P Wilkinson, New York; J W Benney, Poughkeepsie, E L Smith, DeLand; H S Scott, Louisville; M Mender, St Augustine; J A Owens, N Myers, Wm Dixon, Wm Gordon, Beaver Crossing, Neb; S Hanphiger and wife, Baltimore; J H Young, Atlanta; E P Falkon, Savannah; W H Brew, Chicago; T M Forkson, Philadelphia; N M Massey, Atlanta; Wm J Miller, Pittsburg.

CLARENDON

Among highly esteemed returning guests of former seasons, recent comers, are Mr and Mrs L J Friedman, maid and chauffeur, of Chicago, bringing as formerly their big Packard car to enjoy another season at the Clarendon.

C. H. Haden, Mrs. R. E. Foster and maid are visitors from Gotham, welcomed back for another season. Mr. Haden this year is accompanied by a second daughter, Mrs. J. W. Prentis, of Columbus, Ohio.

Mrs. Emma A. Hoover, also of Columbus, and sister, Mrs. Hattie J. Maynard, are annuals. Mrs. Hoover is one of the oldest patrons, registering the first year of the former Hotel Clarendon, and receives a cordial greeting on her arrival here.

Mr. and Mrs. Geo. G. Allen, Miss T. Schall, Mr. and Mrs. R. H. Allen are well known citizens of Akron, Ohio, delightful guests of last season who registered recently.

Mr. and Mrs. Anson Phelps Stokes, maid and valet and Miss Sarah Hallett and maid are prominent New Yorkers, late comers.

"Pass your weary moments away at P. C. Rodgers, Pool and Billiards.

HOTEL DESPLAND
DAYTONA, FLORIDA
L. M. WAITE, Manager.
Accommodates 250.
Greatly Enlarged. Cuisine and Service Excellent. Broad Piazzas on All Sides. Rooms Ensuite. Steam Heat. Elevator. Every Modern Convenience. Send for Booklet.
CONCERTS DAILY.
Summer Address: ATLANTIC HOUSE, Narragansett Pier Rhode Island.

SCHMIDT'S HOTEL
Henry Schmidt, Proprietor, Daytona, Florida
Situated on the bank of the Halifax River, one mile from Atlantic Ocean. It has fifty rooms, single, en suite or with bath. Sleeping rooms are large, airy, and nearly all have sunny exposures. The cuisine and service is admirable. Rates, $3.00 per day and up. Special rates for families.

THE PALMETTO
Well Known and Popular. DAYTONA, FLORIDA.
Overlooking the Beautiful Halifax River.
A Homelike and Comfortable House. First Class in all Respects.
C. O. CHAMBERLIN, Proprietor.

W. F. AYRES E. B. AYRES
WHITE HOUSE AND COTTAGES
(OCEAN VIEW) DAYTONA BEACH, FLA.
Electric Lights, Modern Improvements, Elegantly Furnished, Single and en Suite. Rates—Room and Board $9.00 per week and up. Table Board $6.00 per week. Season Rates. Fresh Vegetables from our Gardens. Pure Jersey Milk. Bus meets all trains.

THE MAGNOLIA 113 North Ridgewood Avenue. LARGE SUNNY ROOMS.
Fresh milk, vegetables and fruit on the place. Furnace heat. RATES: $2.00 per day and up; $12.00 per week and up.
MRS. CELESTE HINKS, Proprietress.

THE MORGAN Corner Volusia and Palmetto Aves
MRS. E. P. SMITH - - PROPRIETRESS
Enlarged and Improved Steam Heat, Electric Lights
Running Water in Rooms.
Within three minutes' walk of depot, postoffice, stores and churches.
One block from ferry and river.

The Ivy Lane Inn
A High Grade House catering to the most particular people. Central location. Has all Modern Conveniences.
Open November to May. WM. W. FOLTZ, Proprietor

The New Gables DAYTONA, FLA. S. H. MOSELEY, Prop.
Every modern convenience and comfort. Call Bells. Hot and cold running water in all rooms. Steam heat.
New House, Centrally Located. Rates on Application

HOTEL WINDSOR Beach Street on Halifax River DAYTONA, FLA.
A NEW AND THOROUGHLY FIRST-CLASS HOTEL: GARAGE CONNECTED.
JAS. E. BAKER & SON, Proprietors. E. J. NEWMAN, Manager
Rooms either single or ensuite with or without baths. Hot water heating apparatus. Electric lights and electric bell service in all rooms. Table unsurpassed. Service first-class.

THE VAN VALZAH Daytona Beach, Florida.
MODERN FIRE-PROOF STONE BUILDING. SURF BATHING.
GOOD FISHING. SPECIAL RATES ON APPLICATION
ASK MR. FOSTER.

"HIGH CLASS ROOMING HOUSE" **La Vergne Mansion**
22 BAY ST., DAYTONA, FLA. LA VERNE EDWARDS, PROP.
Hot and Cold Running Water and Hot Water Heat. Special Weekly

NEW ORANGE VILLA All rooms new and newly furnished. All modern conveniences, including hot and cold water in bed rooms.
MRS. S. CASS
NORTHERN COOKING 27 Orange Avenue, DAYTONA, FLA.

UNDER NEW MANAGEMENT **HOTEL CLEVELAND** Opp. Postoffice Magnolia Ave.
DAYTONA, FLORIDA.
Steam Heat. Electric Lights. Hot and Cold Water. Excellent Cuisine.
CLARENCE HOWELL GEORGE C. THAYER

THE VANDORN
MYRTLE AVE. ROOMS ONLY
(Just at Mills' Restaurant.)
Chas. Van Dorn and Mrs. Wilson Drake, Proprietors

The Osborne A. OSBORNE, Propr.
12 Orange Avenue
Rooms Only. Modern Conveniences
50c, 75c, and $1 per Day
$3.00 to $7.00 per Week
Hot Water. Heated Rooms.

For Automobile Storage See
Central Auto Garage
S. B. GREEN, Proprietor.
Fully Equipped Machine Shop.
Competent Workmen Employed
Machine Work a Specialty.
Agency for White Automobiles and Commercial Trucks.
AUTO AND BOAT SUPPLIES.
Agent for Gulf Refining Co.

Fisk Auto Tires Michelin
VULCANIZING
WM. S. McGREGOR
12 Orange Ave. Daytona, Fla.
Agent for the Durable FISK and and Elegant MICHELIN Tires. If your size is not in stock will promptly wire
Repairs by Factory Trained Men

Clarendon Garage Co.
NOW OPEN.
COMPETENT MACHINIST.
PACKARD AND WOLVERINE OILS.
SEABREEZE, - FLA.

MAC'S HOME BAKERY
Is now located in Ivy Lane where Mr. and Mrs. Mac will be pleased to meet all their old friends and customers.

To Our Many Friends
We beg to announce we are East Coast Agents for the famous
MANHATTAN SHIRTS
Large line new spring patterns just received. Our aim has always been to show the best merchandise obtainable.
ANTHONY BROTHERS - - 5 Stores

Opening Reception!
AT
THE RIDGEWOOD
Saturday Evening, Jan. 18th
FROM 8 UNTIL 11 O'CLOCK
All our friends and guests of all hotels are cordially invited.
E. P. WOODBURY, - - - - Manager.

THE WILLIAMS
A NEW HOTEL IN EVERY RESPECT.
MAGNIFICENT RIVER VIEW.
CENTRAL LOCATION. Cor. BEACH and MAGNOLIA
Large airy rooms, with Hot and Cold Water, with or without Private Bath. Steam Heat. Cuisine the equal of any.
MRS. M. A. BROWN. MISS F. JORDAN.

THE IMPROVED H. and H. C. F. DOHM
CITY HOTEL (Always Open)
AND COTTAGES.
European Plan. $1.00 up. 37 to 47 Orange Ave. DAYTONA, FLA
Restaurant in connection—Popular Prices.
Daytona's Best People Dine Here.

Electric Lights. Furnace Heat. All Modern Conveniences.
THE HOWARD JOHN C. HOWARD, Prop. Phone 90
Volusia Avenue, - - - - DAYTONA, FLORIDA.

Seaside Inn THE POPULAR BEACH HOTEL UNDER CORRECT MANAGEMENT
WALTER P. HILL, Mgr. J. P. GLENN & CO., Prop'rs.

Grand View Sanitoria Treatment of all Throat and Lung Troubles PORT ORANGE, FLA.
NOV. 1 to MAY 15, NEWPORT, TENN., May 15th to Nov. 1st.
Address Dr. J. M. MASTERS, - - - - Port Orange, Florida.

THE VOLUSIA ON OCEAN BEACH
DAYTONA BEACH, - - - FLORIDA
(Daytona Railway Station.)
Rates on application. Booms with or without bath. Excellent Cuisine. Hot and Cold Running Water, Heat, Electric Lights and Electric Bells in every room.
N. C. DEAN, Prop. 'Bus Meets All Trains. V. D. AMES, Mgr.

THE BENNETT DAYTONA, FLORIDA
A. H. & E. LANE, Proprietors.
Fifth Season. Modern and First Class. White service. Rooms with Private Bath. Tennis Court. 156 Ridgewood Avenue.

"The Shelter" Sanitorium
HAWKS PARK - FLORIDA
17 Miles South of Daytona.
No insane or contageous cases accepted. A Sanitorium, not a sanitarium. Rates, including nursing and medical attention, $25.00 per week.

STATE HAPPENINGS

News from Fair Florida Briefly Told

A squash weighing 47 pounds was on exhibition in St. Augustine a few days ago. The squash was raised at Mr. Hobey's farm at Oakland.

—x—

St. Cloud is to have a canning factory. The plant will have a large capacity and be equipped to can tomatoes, strawberries, beans, cabbage and other things.

—x—

The magnificent new home of the Sarasota Yacht and Automobile club will be formally opened tomorrow. More than $1,500 worth of tasteful furnishings are now being installed in the pretty building.

—x—

The pupils and faculty of the Kentucky Military institute have just arrived in Eau Gallie to spend the winter near that city on its fine property across the river. The winter months are spent there every year by that institute.

—x—

Work on installing the sewerage system in Live Oak is said to be progressing nicely. About two miles of pipe have already been put in and it is expected that the work will be completed a month before the time contract calls for, which is July 1.

—x—

The Woman's Town Improvement association of St. Petersburg has decided to commence the erection of a building on its lot in that city immediately. The structure will cost in the neighborhood of $10,000, will be at least two stories in height and will be provided with rest and reading rooms for use of visitors.

—x—

Cameron Reitzel of Tampa, who, while riding on a bicycle last Monday, collided with an automobile driven by Salvador Ybor at 16th street and Ninth avenue, and who became deranged, following the accident, died at the Halcyon Sanitarium, where he had been placed by W. D. Davis, a friend of the young man's father.—St. Augustine Record.

—x—

Last spring the Orlando board of trade offered four cash prizes amounting to $250 to the boys of that county who should raise the largest crops of corn on an acre of ground. At a meeting of the board a few nights ago the report showed that Mallory Welch of Apopka had won the first prize and he was awarded $100. The second prize of $75 fell to Emmett Russ of Zellwood. Alfred Link of Orlando won the third of $50 and Lonnie Dean of Ovideo the fourth, $25.

—x—

An important capture was made by Deputy Sheriff Charles Greene at Hastings, when he landed J. P. Green, a negro wanted on a charge of assault with intent to murder. He is now held at the county jail pending the preliminary hearing. The negro seriously cut a negro woman in an altercation at Roy about a year ago and made his escape. The officers have been searching for him since then and when he turned up at Hastings he was promptly nabbed.

—x—

Beans, peppers and tomatoes are being shipped already and in a short while we will see things moving. Already the train is running behind time because of the great amount of express to load on. The outlook is fine for good results this season. Last year the Umstead Bros. cleared $10,000 on tomatoes notwithstanding the unfavorable year. They have 70 acres planted this year and will doubtless make a good thing from their crop this season.—Fort Lauderdale Sentinel.

—x—

Yesterday morning about 10 o'clock a large porpoise, estimated to weigh from 500 to 700 pounds, was found stranded on Usina's Original North Beach. Just how long he had been lying there in the sun is not known, but he was still breathing, and some of the gentlemen in the party, determined to try to save its life. Accordingly it was rolled over and over until the water was reached but even after it was rolled out in the surf into water that would float it, life was too near gone for it to help itself to regain the deep water, and the rolling waves would bring it back towards the shore, and the falling tide left it lying on the beach where it died.—St. Augustine Record.

GAUDY FUNERALS IN BURMAH

With Ballet and Band the Rich Burmese Are Paraded to Their Tombs.

They have gorgeous funerals in Rangoon, the capital of Burmah, India. When a rich Buman is buried, for instance, the funeral procession might be compared to the street parade of some circus. First comes a kind of ballet of Burmese in bright colored silks, dancing the wildest kinds of contortions, anything but graceful. Next there is the hearse, drawn by several black horses. Oddly enough, in some cases it will be a huge black English hearse with attendants in black and white girdles, instead of the usual gaudy Burmese hearse, with its models of dancers and race horses. Following this a brass band will blare out some lively tune, to which the ballet can dance, the whole being about as appropriate to the solemnities of such an occasion as would be a dirge to enliven a bridge-whist party.

Stringing along after the band will be a mile, more or less, of ox-carts with quaint tops of colored matting, each crowded with "gay mourners" who are provided with no end of refreshments. A big Burman in brilliant pink silk and carrying a large fan usually plays the part of master of ceremonies, his chief duty being to see that all are happy. As companion he will have a muscular chap bearing a huge case of bottles containing drinks for the whole party. Luckily, since dead men tell no tales, it is also true that they find no fault; and so these grotesque funerals are never interrupted by the box occupants in whose honor the spectacles are arranged.

Unprecedented Length of Trial.

The difference in time consumed in criminal court procedures in this and other countries is illustrated by a trial reported from Chemnitz, Germany, in a German newspaper, in which the paper stated in astonishment that the trial lasted a whole week.

A woman was the defendant accused of poisoning her little daughter, whose life she had insured, and of arson to gain fire insurance. Both charges were submitted to the jury at the same time and acted upon. Sixty-three witnesses had to be heard, among them six experts. The jury condemned the woman to death.

Fidgeting Children.

The child who shows no disposition to move about and is apparently happier sitting still will grow up to be slow-witted, heavy. On the other hand, the baby who is always using its arms and legs will be intelligent, its brain will work quickly, and it will without doubt be clever.

Children should consequently be encouraged when in the infant stare to throw their arms and legs about, to play with their fingers and toes, and when they are older the wise parent will not insist on their keeping still.

His Real Meaning.

When a bad-tempered man grows emphatic in his remarks and says he does not care a "curse" he means, or should mean, to be correct, that he does not care a cross, the lingual metathesis here being similar to that which makes "gooseberries" out of gorseberries.

Effect of Well-Decorated Room.

A well-decorated room makes its impression first as a whole, as a beautiful piece of color, as a unity within which all the parts are happily related to each other.—School Arts Book.

NEWS OF THE HOTELS

PRINCE GEORGE HOTEL

A. Krtez Tawley of Chicago arrived yesterday and is registered at the Prince George.

MAGNOLIA.

Arrivals at the Magnolia for the past few days include J J McGaffigan, St John, New Brunswick; Mrs L Nutting, Miss Marion Nutting, Boston.

RIDGEWOOD HOTEL.

Yesterday's arrivals at the Ridgewood included Miss Elsie Clark, Boston; Mr and Mrs A C Thompson, Baltimore; D Brown, Atlanta; E Sommins, L Paulton, New York.

LaVERGNE MANSION.

Recent arrivals at LaVergne Mansion are W. G. Klepinger and wife, Delphie, Ind.; James M. Hunter and wife, Williamsport, Ind.; W. O. Gladden, Sadie Gladden, Mamie Gorham, Clarksville, Ind.

IVY LANE INN

Recently registered guests at the Ivy Lane Inn are Mr and Mrs Roscoe C Taft, Great Barrington, Mass; Mrs Hiram Schoonwalker, New York; Mrs E S Diville, Manitowoc, Wis; Mrs A M Payne, Chicago; Mrs V Norris, Cleveland.

MORGAN HOTEL

Among the new guests at the Morgan are C W Crery, Chicago; J H Newberg, Allen Powers, Miss Emma Cannon, Miss Aldin, DeLand; S T Kidder, Jr, St Augustine; Mr and Mrs E Mills, Miss M Mills, Brooklyn; Horace Session and wife, Shelby, Mich; E H Davies, New York.

THE DESPLAND

Arrivals at the Despland yesterday were Miss Agnes O'Neil, Miss Julia O'Neil, Miss Mary T Riddle, Hyannis, Mass; T B Hightower and wife, Augusta; J M Johnston and wife, Miss Johnston, Dallas, Texas; A H Cordis and wife, Cincinnati.

CITY HOTEL

New guests at the City hotel are Arthur Green, A L Sterrett, Geo S Gragg, W J Upchurch, W D Blackburn, J F Swindal, J R Padgett, J E Carmack, S C Baird, G S McHane, E E Guild, Jacksonville; J C Bryan, Ed Lynd, C H Nuffitt, W P Wilkinson, New York; J W Bensay, Poughkeepsie, E L Smith, DeLand; H S Scott, Louisville; M Mender, St Augustine; J A Owens, N Myers, Wm Diren, Wm Gordon, Beaver Crossing, Neb; S Sanphimer and wife, Baltimore; J H Young, Atlanta; E P Falkon, Savannah; W H Brow, Chicago; T M Furkeson, Philadelphia; N M Massey, Atlanta; Wm J Miller, Pittsburg.

CLARENDON

Among highly esteemed returning guests of former seasons, recent comers, are Mr. and Mrs. L. J. Friedman, maid and chauffeur, of Chicago, bringing as formerly their big Packard car to enjoy another season at the Clarendon.

C. H. Haden, Mrs. R. E. Fenton and maid are visitor from Gotham, welcomed back for another season. Mr. Haden this year is accompanied by a second daughter, Mrs. J. W. Prentis, of Columbus, Ohio.

Mrs. Emma A. Hoover, also of Columbus, and sister, Mrs. Horace J. Maynard, are seasoners. Mrs. Hoover is one of the oldest patrons, registering the first year of the former Hotel Clarendon, and receives a cordial greeting on her arrival here.

Mr. and Mrs. Geo. G. Allen, Miss T. Schull, Mr. and Mrs. R. H. Allen are well known citizens of Akron, Ohio, delightful guests of last season who registered recently.

Mr. and Mrs. Anson Phelps Stokes, maid and valet and Miss Sarah Hallett and maid are prominent New Yorkers, late comers.

*Pass your weary moments away at P. C. Rodgers, Pool and Billiards.

HOTEL DESPLAND
DAYTONA, FLORIDA
L. M. WAITE, Manager.
Accommodates 250.
Greatly Enlarged. Cuisine and Service Excellent. Broad Piazzas on All Sides. Rooms Ensuite. Steam Heat. Elevator. Every Modern Convenience. Send for Booklet.
CONCERTS DAILY.
Summer Address: ATLANTIC HOUSE, Narragansett Pier Rhode Island.

SCHMIDT'S HOTEL
Henry Schmidt, Proprietor, Daytona, Florida
Situated on the bank of the Halifax River, one mile from Atlantic Ocean. It has fifty rooms, single, en suite or with bath. Sleeping rooms are large, airy, and nearly all have sunny exposures. The cuisine and service is admirable. Rates, $3.00 per day and up. Special rates for families.

THE PALMETTO
Well Known and Popular. DAYTONA, FLORIDA.
Overlooking the Beautiful Halifax River.
A Homelike and Comfortable House. First Class in all Respects.
C. O. CHAMBERLIN, Proprietor.

W. F. AYRES E. R. AYRES
WHITE HOUSE
AND COTTAGES
(OCEAN VIEW) DAYTONA BEACH, FLA.
Electric Lights, Modern Improvements, Elegantly Furnished. Single and en Suite
Rates—Room and Board $8.00 per week and up. Table Board $6.00 per week. Season Rates. Fresh Vegetables from our Gardens. Pure Jersey Milk. Bus meets all trains.

THE MAGNOLIA 113 North Ridgewood Avenue. LARGE SUNNY ROOMS.
Fresh milk, vegetables and fruit on the place. Furnace heat. RATES: $2.00 per day and up; $12.00 per week and up.
MRS. CELESTE HINKS, Proprietress.

THE MORGAN Corner Volusia and Palmetto Aves
MRS. B. P. SMITH - - PROPRIETRESS
Enlarged and Improved Steam Heat, Electric Lights
Running Water in Rooms.
Within three minutes' walk of depot, postoffice, stores and churches. One block from ferry and river.

The Ivy Lane Inn
A High Grade House catering to the most particular people. Central location. Has all Modern Conveniences.
Open November to May. WM. W. FOLTZ, Proprietor

The New Gables DAYTONA, FLA. S. H. MOSELEY, Prop.
Every modern convenience and comfort. Call Bells. Hot and cold running water in all rooms. Steam heat.
New House, Centrally Located. Rates on Application

HOTEL WINDSOR Beach Street on Halifax River DAYTONA, FLA.
A NEW AND THOROUGHLY FIRST-CLASS HOTEL:
GARAGE CONNECTED.
JAS. H. BAKER & SON, Proprietors. H. J. NEWMAN, Manager
Rooms either single or ensuite with or without baths. Hot water heating apparatus. Electric lights and electric bell service in all rooms. Table unsurpassed. Service first-class.

THE VAN VALZAH Daytona Beach, Florida.
MODERN FIRE-PROOF STONE BUILDING. SURF BATHING.
GOOD FISHING. SPECIAL RATES ON APPLICATION
ASK MR. FOSTER.

"HIGH CLASS ROOMING HOUSE" La Vergne Mansion
22 BAY ST., DAYTONA, FLA. LA VERNE EDWARDS, PROP.
$1.00 and $1 per Day. Special Weekly
Hot and Cold Running Water and Hot Water Heat.

NEW ORANGE VILLA All rooms new and newly furnished. All modern conveniences, including hot and cold water in bed rooms.
MRS. S. CASS
NORTHERN COOKING 27 Orange Avenue, DAYTONA, FLA.

UNDER NEW MANAGEMENT HOTEL CLEVELAND Opp. Postoffice Magnolia Ave.
DAYTONA, FLORIDA.
Steam Heat. Electric Lights. Hot and Cold Water. Excellent Cuisine.
CLARENCE HOWELL GEORGE C. THAYER

THE VANDORN
MYRTLE AVE. ROOMS ONLY
(Ask at Mills' Restaurant.)
Chas. Van Dorn and Mrs. Wilson Drake, Proprietors

The Osborne A. OSBORNE, Propr.
11 Orange Avenue
Rooms Only. Modern Conveniences
50c., 75c. and $1 per Day
$3.00 to $7.00 per Week
Hot Water. Heated Rooms.

Gazette-News

FASTIDIOUS PRINTING FOR FUSSY PEOPLE

YOUR JOB DELIVERED WHEN PROMISED

Gazette-News

THE DAYTONA DAILY NEWS

Published every afternoon except Sunday during the months of December, January, February and March.

Entered as second class matter December 2, 1912, at the postoffice at Daytona, Florida, under Act of March 3, 1879.

Subscription 15 cents per week delivered by carrier.

By mail (except local delivery) $2.00 per annum.

GAZETTE-NEWS COMPANY
Publishers
T. E. FITZGERALD, Managing Editor
HARRY L. ROOD, Editor
C. S. HARKER, City Editor.

BIRDMAN IS COMING DOWN EAST COAST

ON WAY FROM JACKSONVILLE ALONG SHORE TO PALM BEACH

REACHES ST. AUGUSTINE BUT HIGH WINDS HAVE DELAYED START OF FLIGHT FROM THERE TO DAYTONA.

Aviator George Gray of Malden, Mass., who is making a flight from Jacksonville down the East Coast to Palm Beach, is expected to reach Daytona at any time, but the exact time of his arrival can not be definitely foretold.

The aviator planned to start from St. Augustine for Daytona this morning, but because of the high wind he was unable to make the start at the time planned. He has been holding himself and his machine in readiness to make the start as soon as the wind ceases.

The journey from Jacksonville to Palm Beach is being made in a Wright passenger carrying biplane and by easy stages. Aviator Gray flew from Jacksonville to St. Augustine Monday, intending to start the next morning for Daytona, his next stop, but wind conditions have been unfavorable for flying since he landed in the Ancient City. The start from the metropolis was made from the old Moncrief park race track and the aviator took a course due east to the beach, then turned south toward St. Augustine. The flight is not an endurance test, but Mr. Gray prefers to take his machine to Palm Beach in flight rather than ship it by express.

If Mr. Gray arrives here this afternoon he will probably remain here over night, continuing his flight tomorrow if the wind conditions are favorable. It is probable, however, his start from St. Augustine will not be made until tomorrow.

**Launch hull, 25ft, for sale at a bargain. Also Edison phonograph and records. Box 57, Daytona, Fla.

Separating Hemp.

The ability developed lately, according the Manila Hemp Dig Club, as it seems to us in the Philippines, about the Philippines in a letter to the Times, that warm enough to work the hemp and wet, then remove the fibers and let the fiber stand until rots, when the wax may be obtained off the top without any trouble.

*South American Tobacco, Japan, Manila, Java and French Bale just received, the very latest shapes. M. Ella DeTuy.

Wild Rice Rice.

In Bengal and the plains will. The fields in which it grows are inundated regularly by the Bengal or by its affluents, and in measure as the tide rises the rice plant rises above the flood. The grain is very red and very dry and hard. It swells in the water and as it swells loses some of its rich color. It is very nourishing and requires no cultivation.—Harper's Weekly.

*We wish to announce to the public that this meat market will not be open hereafter on Sundays. McDonald's Market. 15-tf.

Where Caraway Seed Abounds.

Caraway seed is extensively grown in Holland. Germany, in the northwest corner, produces more than any other province, also being north Holland, in which Amsterdam is situated. In these two provinces more than half the caraway seed annual in Europe. In the whole country the number of acres devoted to caraway growing was, in 1911, 31,227.

*The very best in Fish, Oysters, Clams and Chops at Hoke's.

Historic Blackguards

By Albert Payson Terhune

Copyright, 1912, by the Sun Printing and Publishing Association. New York World.

George Monk, the Man Who Sold a Throne

GENERAL MONK

THIS is the story of a "Natural born" who climbed to fame by the ladder of blackguardism. He was a blind, fat, homely man, George Monk by name.

Benedict Arnold tried to sell his country to its old-time masters. He failed. History has forever cursed him with the brand of "Traitor." George Monk tried to do practically the same thing. He succeeded. He was loaded down with wealth and honors and hailed as a Liberator.

When Monk was a lad of seventeen—in 1625—he broke the laws of England and had to flee for refuge to the continent. He had not much money, but he had boundless ambition, not enough conscience to trouble him, and a veritable genius for military affairs. All this was a splendid equipment for a soldier of fortune. And a soldier of fortune he became. He went to the wars in Spain, and later in the Netherlands, where he quickly won high reputation as a crafty and fearless warrior.

Monk fell foul of the Dutch authorities in 1629 and went back to England. By this time his early lawlessness was forgotten and he was made a colonel in the armies of King Charles I. A short time afterward he helped to crush an uprising, first in Scotland, then in Ireland, and by his stern conduct there won still further the approval of Charles.

Parliament rose against the king and civil war began. Monk was suspected—rightly or otherwise—of being a secret friend of the rebels and was arrested. But he so loudly protested his love for the King and his abhorrence for the Parliamentary party that Charles freed him and reinstated him in the army. Monk fought gallantly for the king, but in 1644 was captured by the parliament troops and cast into prison. There he remained for three years.

In the meantime Parliament won the war. The Royalist forces were routed. King Charles was a captive and was soon to lose his head. The Parliament army needed good officers. Monk was offered freedom, his liberty and a generalship if he would renounce King Charles and swear loyalty to Parliament. He consented. One side was as good as another to him so long as it promised him advancement. He was bound by no scruples. Says one historian:

"He had but one interest, that of George Monk! And to secure that interest he labored."

Monk rose high in the Parliamentary service and at last was sent in command to Oliver Cromwell himself. This did not satisfy him. No sinking or shift of his could prevent over Cromwell's iron scepter. But Cromwell—who never wholly trusted him—was not immortal. And Monk could afford to wait. He quietly strengthened his influence over the army, laid his plans and bided his time.

Cromwell was ruler of "the commonwealth of England," using the title "Lord Protector" instead of "King" because the people were sick of royalty. He died and his son Richard ruled a week (about) before—somewhere at time. In less than a year Richard was deposed. And England was practically without a ruler. The Commonwealth was tottering. Other factions wanted another. It was the time of opportunity for which Monk had waited.

The eldest son of King Charles I was living on the continent. For years he had vainly sought to regain his father's throne. But the people of Britain were afraid to recall the Papists of his kind approached Monk and now came again to him. The balance of power lay in Monk's hands. And he played his cards well. He held out, it is said, for an enormous price. The terms being agreed upon, he quietly set about his task of earning the money.

First he weeded out of the army all who were likely to object actively to the restoration of the old monarchy. He filled the highest military offices with Royalists and forced parliament to receive members of the dead king's ex officiorum. All this time he was secretly proclaiming his loyalty to the "Commonwealth" and his hatred of kings.

When the hour was ripe he deserted to the Royalist standard and took his whole army with him. With the army and Monk on the side of Charles it was, and parliament "packed" with Royalists, the commonwealth was nothing but hardly longer the tenacity that had caused its fall.

The young King came forward as Charles II. came to London amid pomp and began a reign of profligacy.

Monk was hailed as a hero and a deliverer. Charles II. made him Duke of Albemarle, gave him a pension of $50,000 a year and appointed him commander-in-chief of the English army.

? ?

DAYTONA DAILY NEWS 1913 TOURISTS' POCKET INFORMATION GUIDE DAYTONA FLORIDA

Compiled and Published by THE GAZETTE-NEWS CO. DAYTONA, FLA.

PRICE 10 CENTS

?

Gazette-News

FASTIDIOUS PRINTING FOR FUSSY PEOPLE

YOUR JOB DELIVERED WHEN PROMISED

Gazette-News

THE DAYTONA DAILY NEWS

Published every afternoon except Sunday during the months of December, January, February and March.

Entered as second class matter December 2, 1912, at the postoffice at Daytona, Florida, under Act of March 3, 1879.

Subscription 15 cents per week delivered by carrier.

By mail (except local deliveries) $2.00 per season.

GAZETTE-NEWS COMPANY
Publishers
T. E. FITZGERALD, Managing Editor
HARRY L. ROOD, Editor.
C. S. HARRIS, City Editor.

BIRDMAN IS COMING DOWN EAST COAST

ON WAY FROM JACKSONVILLE ALONG SHORE TO PALM BEACH

REACHES ST. AUGUSTINE BUT HIGH WINDS HAVE DELAYED START OF FLIGHT FROM THERE TO DAYTONA.

Aviator George Gray of Malden, Mass., who is making a flight from Jacksonville down the East Coast to Palm Beach, is expected to reach Daytona at any time, but the exact time of his arrival can not be definitely foretold.

The aviator planned to start from St. Augustine for Daytona this morning, but because of the high wind he was unable to make the start at the time planned. He has been holding himself and his machine in readiness to make the start as soon as the wind ceases.

The journey from Jacksonville to Palm Beach is being made in a Wright passenger carrying biplane and by easy stages. Aviator Gray flew from Jacksonville to St. Augustine Monday, intending to start the next morning for Daytona, his next stop, but wind conditions have been unfavorable for flying since he landed in the Ancient City. The start from the metropolis was made from the old Moncrief park race track and the aviator took a course due east to the beach, then turned south toward St. Augustine. The flight is not an endurance test, but Mr. Gray prefers to take his machine to Palm Beach in flight rather than ship it by express.

If Mr. Gray arrives here this afternoon he will probably remain here over night, continuing his flight tomorrow if the wind conditions are favorable. It is probable, however, his start from St. Augustine will not be made until tomorrow.

**Launch hull, 30x6, for sale at a bargain. Also Edison phonograph and records. Box 57, Daytona, Fla.

Separating Honey.

To obtain strained honey, separating the honey from the wax as it comes to us in the frame, place the frame in a bowl in the oven, just warm enough to melt the honey and wax; then remove the frame and let the honey stand until cold, when the wax may be skimmed off the top without any trouble.

*South American Panamas, Japan, Manila, Java and Peanit hats just received, the very latest shapes. M. Ella DeVoy.

Wild Red Rice.

In Senegal red rice grows wild. The fields in which it grows are inundated regularly by the Senegal or by its affluents, and in measure as the tide rises the rice plant rises above the flood. The grain is very red and very dry and hard. It swells in the water and as it swells loses some of its rich color. It is very nourishing and requires no cultivation.—Harper's Weekly.

*We wish to announce to the public that this meat market will not be open hereafter on Sundays. McDonald's Market. 35-6t

Where Caraway Seed Abounds.

Caraway seed is extensively grown in Holland. Groningen, in the northeast corner, produces more than any other province, next being north Holland, in which Amsterdam is situated. In these two provinces more than half the caraway plant acreage is found. In the whole country the number of acres devoted to caraway growing was, in 1911, 20,337.

*The very best in Fish, Oysters, Game and Chops at Hatte's.

Historic Blackguards

By Albert Payson Terhune

Copyright, by The Press Publishing Co. (The New York World)

George Monk, the Man Who Sold a Throne

GENERAL MONK

THIS is the story of a "National hero," who climbed to fame by the ladder of blackguardism. He was a blond, fat, homely man, George Monk by name.

Benedict Arnold tried to sell his country to its old-time masters. He failed. History has forever cursed him with the brand of "Traitor." George Monk tried to do practically the same thing. He succeeded. He was loaded down with wealth and honors and hailed as a Liberator.

When Monk was a lad of seventeen—in 1625—he broke the laws of England and had to flee for refuge to the continent. He had not much money, but he had boundless ambition, not enough conscience to trouble him, and a veritable genius for military affairs. All this was a splendid equipment for a soldier of fortune. And a soldier of fortune he became. He went to the wars in Spain, and later in the Netherlands, where he quickly won high reputation as a crafty and fearless warrior.

Monk fell foul of the Dutch authorities in 1638 and went back to England. By this time his early lawlessness was forgotten and he was made a colonel in the armies of King Charles I. A short time afterward he helped to crush an uprising, first in Scotland, then in Ireland, and by his stern conduct there won still further the approval of Charles.

Parliament rose against the king and civil war began. Monk was suspected—rightly or otherwise—of being a secret friend of the rebels and was arrested. But he so loudly protested his love for the king and his abhorrence for the Parliamentary party that Charles freed him and reinstalled him in the army. Monk fought gallantly for the king, but in 1644 was captured by the parliament troops and cast into prison. There he remained for three years.

In the meantime Parliament won the war. The Royalist forces were routed. King Charles was a captive and was soon to lose his head. The Parliament army needed good officers. Monk was offered freedom, fat bribes and a generalship if he would renounce King Charles and swear loyalty to Parliament. He consented. One side was as good as another to him so long as it promised him advancement. He was bound by no scruples. Says one historian:

"He had but one interest, that of George Monk! And to secure that interest he labored."

Monk rose high in the Parliamentary service and at last was second in command to Oliver Cromwell himself. This did not satisfy him. No cunning or skill of his could prevail over Cromwell's iron nature. But Cromwell—who never wholly trusted him—was not immortal. And Monk could afford to wait. He quietly strengthened his influence over the army, laid his plans and bided his time.

Cromwell was ruler of "the commonwealth of England," using the title "Lord Protector" instead of "King," because the people were sick of royalty. He died and his son Richard—a weak, stupid fellow—succeeded him. In less than a year Richard was deposed. And England was practically without a ruler. The Cromwell party wanted one thing, other factions wanted another. It was the time of uncertainty for which Monk had waited.

The eldest son of King Charles I. was living on the continent. For years he had vainly sought to regain his father's throne. But the people at large were afraid to trust him. Agents of his had approached Monk, and now came again to him. The balance of power lay in Monk's hands. And he played his cards well. He held out, it is said, for an enormous price. The terms being agreed upon, he quietly got about his task of earning the money.

First he weeded out of the army all who were likely to object actively to the restoration of the old monarchy. He filled the highest military offices with Royalists and forced parliament to receive numbers of the dead king's old adherents. All this time he was loudly proclaiming his loyalty to the "Commonwealth" and his hatred of kings.

When the hour was ripe he deserted to the Royalist standard and took his whole army with him. With the army and Monk on the side of Charles I.'s son, and parliament "packed" with Royalists, the commonwealth could do nothing but feebly lament the treachery that had caused its fall.

The young king (now known as Charles II.) came to London unopposed and began a reign of profligacy.

Monk was hailed as a hero and a deliverer. Charles II. made him duke of Albemarle, gave him a pension of $35,000 a year and appointed him commander-in-chief of the English army.

? ?

DAYTONA DAILY NEWS 1913 TOURISTS' POCKET INFORMATION GUIDE DAYTONA FLORIDA

Compiled and Published by
THE GAZETTE-NEWS CO.
DAYTONA, FLA.

PRICE 10 CENTS

?

FRESH
HOME GROWN
Celery
OUR STOCK OF GROCERIES
Is Complete.
J. W. BALL & SON
Phone 55. North Beach St.

J. W. BOOTH
Buys
and
Sells
Slightly Used
Furniture

3 HANDSOME COTTAGES 3
FOR RENT
$300, $400, $500
to May 1st.
All conveniences. Fully furnished, linen and silver included
BINGHAM & THOMPSON
174 Beach Street.

We have some especially
GOOD BARGAINS
for investors in Daytona, Seabreeze, Daytona Beach and Port Orange. Improved and unimproved.
DAYTONA INVESTMENT CO.
L. H. WILLIAMS, Mgr.
Phone 28 Green. 11 MAGNOLIA

R. H. McDONALD
MEATS
Florida and Western
The Choicest Meats and the Primest Roasts.
Telephone us what you want and we will endeavor to see that you get it.
Phone 84.
POULTRY
The earlier you leave your order the better chance you have of getting the choicest.

The Great Peerless PAINTS
[illegible]
Magnetic Oxide of Paint $1.60 per gallon
Magnetic Mixed Paint $1.95 per gallon
Chinese Paint Oil .80 per gallon
Best Paints in the world. Get them at
BARNES, The Novelty Store
98 BEACH ST., DAYTONA, FLA.

*You are cordially invited to inspect my line of spring hats which have just arrived. M. Ella DeVoy.

Simple Food Best.

Diet plays a great part in preserving health and therefore has a great influence on the complexion. All rich and greasy foods tend to make the skin greasy, therefore the simpler one's food the better, provided it is nourishing and well cooked.

*The best cup of tea in the city at the Green Lattice.

Service.

The height of virtue is to serve mankind.—Oriental.

**LOST—Large cameo with chain attached. Leave at Daily News office. 33-3t

Telephone Poles.

It requires 130 years to grow a 35 foot cedar pole for telegraph purposes, but there are other poles which answer the purpose and are grown more quickly.

*Films developed, ten cents printing reasonable. ROGERS. tf

Passing Worry Along.

The man who doesn't borrow trouble borrows money from his friends and lets them do it.—Washington Post.

*Genuine South American Panama hats, the very latest in shapes and the best quality that money can buy. M. ELLA DeVOY.

Happiest Home.

But the happiest home is built when the twain together meet the trials and catastrophes that come from the outside world with the good health, the common sense, the humor, the patience and courage that will meet them. It should not be necessary for these qualities to be used by the one to combat the faults of the other. —Barbara Boyd.

*The Arcade moving picture theater is now open and showing nothing but the best pictures obtainable.

Of Doubtful Status.

"Have you much of a friendship with Wombat? I see you going home with him occasionally." "The status of our friendship is a puzzle to me. He never takes me to his house except when he has been drinking."—Louisville Courier Journal.

*WANTED — Position as housekeeper or care of invalid. Address E. Foley, Daytona Beach, Fla. 34-3t

Increase of Dope Fiends.

Drug taking is greatly on the increase in London. Somebody recently introduced "hasheesh" into that great city, and so popular has it become that two hasheesh chambers are now in full swing not a hundred yards from Piccadilly.

*Don't forget Hattie can satisfy the inner man.

COUNTY COMMISSIONERS TO MEET HERE NEXT TUESDAY

BOARD TO INVESTIGATE CONDITION OF ROADS IN THIS PART OF THE COUNTY AND PUBLIC IS INVITED.

Chairman Fisher of the board of county commissioners has called a meeting of the board to be held in Daytona next Tuesday, beginning at 9 o'clock in the forenoon, and during the day the county commissioners will take a look at the roads in the east section of the county, investigating the work that has been done and what improvements are needed.

All persons who are interested are given an invitation to attend this meeting of the board.

*FOR SALE— Power boat, 24x7, new 10 h. p. engine; houseboat, hull; row boat. J. E. SWAP, Ormond, Fla. 33-3t

Softening Granite Slabs.

It has been observed that, under certain conditions which have not been explained, granite will warp like wood. A slab set in a wall has been under observation in Switzerland, and a perceptible distortion has made itself apparent.—Harper's Weekly.

*The place to spend your evenings—F. C. Rodgers.

Right Word.

Elderly Aunt—My dear, I have just put you down in my will for $10,000. Her Niece—Oh, auntie, what can I say to thank you? How are you feeling today?—Life.

FORMAL OPENING OF THE RIDGEWOOD SATURDAY NIGHT

HOTEL MANAGEMENT TO ENTERTAIN FRIENDS AND GUESTS OF OTHER HOTELS FROM 8 TO 11 O'CLOCK.

The formal opening of the Hotel Ridgewood for the season will take place next Saturday evening, from 8 to 11 o'clock, and an invitation has been extended by Manager E. P. Woodbury to friends and the guests of the other hotels to attend the formal opening.

The Ridgewood has been open since the first of the year, but the formal opening has been deferred until this time so as not to conflict with other affairs of a similar nature. The hotel has been enlarged and improved during the summer and this will give the hotel management an opportunity to show friends and the guests of the other hotels the changes that have been made since last season.

Light refreshments will be served and dancing will be enjoyed by the guests.

*Chicken dinner, Wednesday and Sunday, 35c. Hattie's Quick Lunch.

In Periodical Fashion.

The late John M. Palmer was one of the wits of public life. When he retired from the senate he was not discouraged, but said: "I come into fashion about every ten years in Illinois."

**FOR RENT—Five room house, furnished, 30 First avenue. 33-3t

LIVE OAK CHAPTER O. E. S. INSTALLS NEW OFFICERS.

Live Oak Chapter, No. 1, Order of the Eastern Star installed officers at the meeting of the chapter Tuesday evening, Mrs. A. H. Carter, grand matron, acting as installing officer, and Mrs. W. H. Beach as grand marshal. The meeting was largely attended and quite a number of visitors were present.

Dobrowe Chapter, No. 7, O. E. S., of New Smyrna, having extended an invitation to Live Oak chapter to attend a meeting, Monday evening, January 27, on the occasion of an official visit from the grand matron to the New Smyrna chapter, it was decided to furnish transportation for all members of Live Oak chapter who decided to take advantage of the invitation and H. G. Fletcher was appointed a committee of one to arrange for transportation for members who should apply to him.

*Our salads are without an equal. The Green Lattice.

Anticipation.

Mrs. Justwed—Just think of it, dearest one! Twenty-five years from day before yesterday will be our silver anniversary!—Judge.

*All suits for men and young men, values from $12 to $25, going at ½ price. Peck's Bargain House. 34-3t

Necessary Courtesy.

The nearer you come into relation with a person, the more necessary do tact and courtesy become.—Holmes.

*Don't forget that I have some Sauer Kraut, Sweet and Dill pickles, still left in bulk. POLLITE.

If You Are in Daytona Over Sunday
ATTEND SERVICES AT St. Mary's Episcopal Church
Corner Ridgewood and Orange Avenues.
Morning Prayer and Sermon at 11 o'clock. Sermon Sunday morning, January 19th, "A GENUINE CASE OF FAITH CURE."
Vested Choir of Girls. Good Music. Seats All Free.
ROBERT ALEXANDER TUFFT, Rector.

Steamer Republic Leaves Daytona for St. Augustine JANUARY 11, 1913
Steamer U. S. A. Leaves Daytona for Palm Beach JANUARY 14, 1913
These two boats will maintain regular schedule as advertised between St. Augustine, Daytona and Palm Beach.

AZRACK & SABBAGH IMPORTERS OF IRISH AND RUSSIAN LACES.
[illegible] 3 N. Beach St., DAYTONA

Patronize Home Industry.
SHIP YOUR GOODS VIA
Florida Coastal Inland Navigation Co.

PIANOS Patronize home trade and buy a Piano of E. Kipp. If you can not play buy a Piano Player.
7 North Beach St. . . ELMER KIPP.

TEN CENTS A COPY
Will be on sale mostly everywhere in the city after January 1, 1913. Answers in a comprehensive way every question a stranger usually asks
The Daytona Daily News
Tourist's
Pocket
Information
Guide
OF DAYTONA.
Contains a Map of Daytona and the Peninsula, showing important buildings, etc. It will save you from asking many questions.
ASK TO SEE A COPY

DAYTONA
STEAM LAUNDRY
PHONE 5.

THE
GAZETTE-NEWS
PRINTERY
is one of the most complete printing establishments on the East Coast of Florida.
Commercial
Printing
Hotel
Stationery
and
Booklets
are our specialties but
WE PRINT
ANYTHING
except paper money and postage stamps.
Our workmen are artists and our material is all modern and complete. Promptness is our watchword.

25 Years Reputation Behind this Mail Order Whiskey House

A WORD TO MY FRIENDS AND CUSTOMERS:
Every one knows my reputation for honest business policies, as I have been in business in Jacksonville for 25 years, and my established reputation insures you of the highest quality at the lowest price when you buy whiskey from me. My personal guarantee goes with every order. CHAS. BLUM, President

Orders Shipped Same Day Received
Prices, Express Prepaid

STRAIGHT WHISKIES
BOTTLED IN BOND

	4 Qts.	8 Qts.	12 Qts.		4 Qts.	8 Qts.	12 Qts.
Indian Hill, 100 proof	$ 3.00	5.75	8.50	Overholt	$ 5.00	9.00	12.00
Blum's Monogram	4.00	7.75	11.00	Clark's Pure Rye	5.00	9.00	12.00
Moncrief Springs	4.00	7.75	11.00	Green River	5.00	9.50	13.00
Spring Hill Bourbon	5.00	9.00	12.50	Old Jordan	5.50	10.00	13.50

BLENDED WHISKIES

	4 Qts.	8 Qts.	12 Qts.		4 Qts.	12 Qts.
Cabinet	$ 2.50	3.50	7.00	Lewis "66"	$ 5.00	12.00
Sheridan Club	2.75	4.00	8.00	I. W. Harper	5.00	12.00
Baker's XXXX	3.00	4.50	9.00	Mt. Vernon	6.00	16.00
Blum's Sylvan Glen	3.20	4.00	9.00	Black Label	6.00	15.00
Blum's Monogram	4.00	5.75	11.00	Four Roses	7.00	16.50
Murry's Red Label	4.00	5.50	11.00	Special Perfection	8.00	22.00

CORN WHISKIES

	4 Qts.	8 Qts.	12 Qts.		4 Qts.	8 Qts.	12 Qts.
Black & Blue	$ 3.00	4.50	8.00	Harvest Corn	$ 3.50	5.25	10.00
Pure N. C. Style White	3.00	4.50	8.00	Old Reserve	4.00	5.50	11.00

GIN — FINE CALIFORNIA WINES IN BULK FULLY GUARANTEED

	4 Qts.	8 Qts.	12 Qts.		Per Gal.	5 Gal. Keg.
Superior, 100 proof	$ 3.00	4.50	8.00			
Post Horn	4.00	5.75	11.00	Port, Sherry, Sweet Catawba	$ 1.50	4.00
Sir Robt. Burnett, Dry Gin	4.00	5.50	11.00	Claret	1.00	2.75
Sir Robt. Burnett, Tom Gin	4.00	5.50	11.00	Tokay	1.75	4.75
Swallow Holland Type				Muscatel	1.50	4.00
Stone Jugs	4.00	5.75	11.00	Imported Spanish Port	2.50	7.00
Steinhager Stone Jugs	6.00	8.00	15.50	Imported Spanish Sherry	2.50	7.00

AGENTS FOR—Pabst Blue Ribbon and Export Bottled Beer, Jung's Cincinnati Beer and Arion New York Bottled Beer. Write for prices.
WRITE FOR OUR LATEST CATALOGUE AND PRICE LIST
CHAS. BLUM COMPANY
JACKSONVILLE FLORIDA

FRESH
HOME GROWN
Celery

OUR STOCK OF GROCERIES
Is Complete.
J. W. BALL & SON
Phone 55. North Beach St.

J. W. BOOTH
Buys and Sells
Slightly Used Furniture

3 HANDSOME COTTAGES 3
FOR RENT
$300, $400, $500
to May 1st.
All conveniences. Fully furnished, linen and silver included.
BINGHAM & THOMPSON
174 Beach Street.

We have some especially
GOOD BARGAINS
for investors in Daytona, Seabreeze, Daytona Beach and Port Orange. Improved and unimproved.
DAYTONA INVESTMENT CO.
L. M. WILLIAMS, Mgr.
Phone 28 Green. 11 MAGNOLIA

R. H. McDONALD
MEATS
Florida and Western
The Choicest Steaks and the Primest Roasts.
Telephone us what you want and we will endeavor to see that you get it.
Phone 62.
POULTRY
The earlier you leave your order the better chance you have of getting the choicest.

The Great Peerless PAINTS
are absolutely guaranteed for five years. Will not blister, chalk, crack, peel or blister. Guarantee on every can.
Magnetic Oxide of Paint per gallon $1.60
Magnetic Mixed Paint per gallon $1.95
Chinese Paint Oil per gallon .80
Best Paints in the world. Get them at
BARNES, The Novelty Store
98 BEACH ST., DAYTONA, FLA.

*You are cordially invited to inspect my line of spring hats which have just arrived. M. Ella DeVoy.

Simple Food Best.

Diet plays a great part in preserving health and therefore has a great influence on the complexion. All rich and greasy foods tend to make the skin greasy, therefore the simpler one's food the better, provided it is nourishing and well cooked.

*The best cup of tea in the city at the Green Lattice.

Service.

The height of virtue is to serve mankind.—Grainger.

**LOST—Large cameo with chain attached. Leave at Daily News office. 35-3t

Telephone Poles.

It requires 190 years to grow a 30-foot cedar pole for telegraph purposes, but there are other poles which answer the purpose and are grown more quickly.

*Films developed, ten cents. printing reasonable. ROGERS. tf

Passing Worry Along.

The man who doesn't borrow trouble borrows money from his friends and lets them do it.—Washington Post.

*Genuine South American Panama hats, the very latest in shapes and the best quality that money can buy. M. ELLA DeVOY.

Happiest Home.

But the happiest home is built when the twain together meet the trials and catastrophes that come from the outside world with the good health, the common sense, the humor, the patience and courage that will rout them. It should not be necessary for these qualities to be used by the one to combat the faults of the other. —Barbara Boyd.

*The Arcade moving picture theater is now open and showing nothing but the best pictures obtainable.

Of Doubtful Status.

"Have you much of a friendship with Wombat? I see you going home with him occasionally." "The status of our friendship is a puzzle to me. He never takes me to his house except when he has been drinking."—Louisville Courier Journal.

*WANTED — Position as housekeeper or care of invalid. Address R. Foley, Daytona Beach, Fla. 34-3t

Increase of Dope Fiends.

Drug taking is greatly on the increase in London. Somebody recently introduced "hasheesh" into that great city, and so popular has it become that two hasheesh chambers are now in full swing not a hundred yards from Piccadilly.

*Don't forget Hatte can satisfy the inner man.

If You Are in Daytona Over Sunday
ATTEND SERVICES AT St. Mary's Episcopal Church
Corner Ridgewood and Orange Avenues.
Morning Prayer and Sermon at 11 o'clock. Sermon Sunday morning, January 19th, "A GENUINE CASE OF FAITH CURE."
Vested Chorus Choir. Good Music. Seats All Free.
ROBERT ALEXANDER TUFFT, Rector.

Steamer Republic — Leaves Daytona for St. Augustine JANUARY 11, 1913
Steamer U. S. A. — Leaves Daytona for Palm Beach JANUARY 14, 1913
These two boats will maintain regular schedule as advertized between St. Augustine, Daytona and Palm Beach.

AZRACK & SABBAGH IMPORTERS OF IRISH AND RUSSIAN LACES.
Philippine, Japanese and Medeira Embroideries; Oriental Kimonas, Manderane Coats. All kinds of Fine Jewelry. Hand Embroidered Linen Dresses. Oriental Rugs. Damascus Hammered Brass Lamps and Ware. 3 N. Beach St., DAYTONA

Patronize Home Industry.
SHIP YOUR GOODS VIA
Florida Coastal Inland Navigation Co.

PIANOS Patronize home trade and buy a Piano of E. Kipp. If you can not play buy a Piano Player.
7 North Beach St. - - ELMER KIPP.

TEN CENTS A COPY
Will be on sale mostly everywhere in the city after January 1, 1913. Answers in a comprehensive way every question a stranger usually asks
The Daytona Daily News
Tourist's Pocket Information Guide
OF DAYTONA.
Contains a Map of Daytona and the Peninsula, showing important buildings, etc. It will save you from asking many questions.
ASK TO SEE A COPY

DAYTONA STEAM LAUNDRY
PHONE 8.

THE GAZETTE-NEWS PRINTERY
is one of the most complete printing establishments on the East Coast of Florida.
Commercial Printing Hotel Stationery and Booklets
are our specialties but
WE PRINT ANYTHING
except paper money and postage stamps.
Our workmen are artists and our material is all modern and complete. Promptness is our watchword.

COUNTY COMMISSIONERS TO MEET HERE NEXT TUESDAY

BOARD TO INVESTIGATE CONDITION OF ROADS IN THIS PART OF THE COUNTY AND PUBLIC IS INVITED.

Chairman Fisher of the board of county commissioners has called a meeting of the board to be held in Daytona next Tuesday, beginning at 9 o'clock in the forenoon, and during the day the county commissioners will take a look at the roads in the east section of the county, investigating the work that has been done and what improvements are needed.

All persons who are interested are given an invitation to attend this meeting of the board.

*FOR SALE— Power boat, 24x7, new 10 h. p. engine; houseboat, 8x13; row boat. J. E. SWAP, Ormond, Fla. 35-8t

Softening Granite Slabs.

It has been observed that, under certain conditions which have not been explained, granite will warp like wood. A slab set in a wall has been under observation in Switzerland, and a perceptible distortion has made itself apparent.—Harper's Weekly.

*The place to spend your evenings—P. C. Rodgers.

Right Word.

Elderly Aunt—My dear, I have just put you down in my will for $10,000. Her Niece—Oh, auntie, what can I say to thank you? How are you feeling today?—Life.

FORMAL OPENING OF THE RIDGEWOOD SATURDAY NIGHT

HOTEL MANAGEMENT TO ENTERTAIN FRIENDS AND GUESTS OF OTHER HOTELS FROM 8 TO 11 O'CLOCK.

The formal opening of the Hotel Ridgewood for the season will take place next Saturday evening, from 8 to 11 o'clock, and an invitation has been extended by Manager E. P. Woodbury to friends and the guests of the other hotels to attend the formal opening.

The Ridgewood has been open since the first of the year, but the formal opening has been deferred until this time so as not to conflict with other affairs of a similar nature. The hotel has been enlarged and improved during the summer and this will give the hotel management an opportunity to show friends and the guests of the other hotels the changes that have been made since last season.

Light refreshments will be served and dancing will be enjoyed by the guests.

*Chicken dinner, Wednesday and Sunday, 35c. Hatte's Quick Lunch.

In Periodical Fashion.

The late John M. Palmer was one of the wits of public life. When he retired from the senate he was not discouraged, but said: "I come into fashion about every ten years in Illinois."

**FOR RENT—Five room house, furnished, 38 First avenue. 35-2t

LIVE OAK CHAPTER O. E. S. INSTALLS NEW OFFICERS.

Live Oak Chapter, No. 1, Order of the Eastern Star installed officers at the meeting of the chapter Tuesday evening, Mrs. A. H. Carter, grand matron, acting as installing officer and Mrs. W. H. Heath as grand marshal. The meeting was largely attended and quite a number of visitors were present.

Dolores Chapter, No. 3, O. E. S., of New Smyrna, having extended an invitation to Live Oak chapter to attend a meeting, Monday evening, January 27, on the occasion of an official visit from the grand matron to the New Smyrna chapter, it was decided to furnish transportation for all members of Live Oak chapter who decided to take advantage of the invitation and H. G. Fletcher was appointed a committee of one to arrange for transportation for members who should apply to him.

*Our salads are without an equal The Green Lattice.

Anticipation.

Mrs. Justwed—Just think of it, dearest one! Twenty-five years from day before yesterday will be our silver anniversary!—Judge.

*45 suits for men and young men, values from $12 to $20, going at ½ price. Peck's Bargain House. 34-3t

Necessary Courtesy.

The nearer you come into relation with a person, the more necessary do tact and courtesy become.—Holmes.

*Don't forget that I have some Sauer Kraut, Sweet and Dill pickles, still left in bulk. POLLITZ.

25 Years Reputation Behind this Mail Order Whiskey House

A WORD TO MY FRIENDS AND CUSTOMERS:
Every one knows my reputation for honest business policies, as I have been in business in Jacksonville for 25 years, and my established reputation insures you of the highest quality at the lowest price when you buy whiskey from me. My personal guarantee goes with every order. CHAS. BLUM, President

Orders Shipped Same Day Received
Prices, Express Prepaid

STRAIGHT WHISKIES
BOTTLED IN BOND

	4 Qts.	8 Qts.	12 Qts.		4 Qts.	8 Qts.	12 Qts.
Indian Bill, 100 proof	$ 3.00	5.75	8.50	Overholt	$ 5.00	9.00	12.00
Blum's Monogram	4.00	7.75	11.00	Clark's Pure Rye	5.00	9.00	12.00
Moncrief Springs	4.00	7.75	11.00	Green River	5.00	9.50	13.00
Spring Hill Bourbon	5.00	9.00	12.00	Old Jordan	5.50	10.00	13.50

BLENDED WHISKIES

	4 Qts.	6 Qts.	12 Qts.		4 Qts.	12 Qts.
Cabinet	$ 2.50	3.50	7.00	Lewis "66"	$ 5.00	12.00
Sheridan Club	2.75	4.00	8.00	I. W. Harper	5.00	12.00
Baker's XXXX	3.00	4.50	9.00	Mt. Vernon	6.00	16.00
Blum's Sylvan Glen	3.20	4.60	9.00	Black Label	6.00	15.00
Blum's Monogram	4.00	5.75	11.00	Four Roses	7.00	16.50
Murray's Red Label	4.00	5.50	11.00	Special Perfection	8.00	22.00

CORN WHISKIES

	4 Qts.	6 Qts.	12 Qts.		4 Qts.	6 Qts.	12 Qts.
Black & Blue	$ 3.00	4.50	8.00	Harvest Corn	$ 3.50	5.25	10.00
Pure N. C. Style White	3.00	4.50	8.00	Old Reserve	4.00	5.50	11.00

GIN

	4 Qts.	6 Qts.	12 Qts.
Superior, 100 proof	$ 3.00	4.50	8.00
Post Horn	4.00	5.75	11.00
Sir Robt. Burnett, Dry Gin	4.00	5.50	11.00
Sir Robt. Burnett, Tom Gin	4.00	5.50	11.00
Swallow Holland Type Stone Jugs	4.00	5.75	11.00
Steinhager Stone Jugs	6.00	8.00	15.50

FINE CALIFORNIA WINES IN BULK
FULLY GUARANTEED

	Per Gal.	3 Gal. Keg.
Port, Sherry, Sweet Catawba	$ 1.50	4.00
Claret	1.00	2.75
Tokay	1.75	4.75
Muscatel	1.50	4.00
Imported Spanish Port	2.50	7.00
Imported Spanish Sherry	2.50	7.00

AGENTS FOR—Pabst Blue Ribbon and Export Bottled Beer, Jung's Cincinnati Beer and Arion New York Bottled Beer. Write for prices.

WRITE FOR OUR LATEST CATALOGUE AND PRICE LIST

CHAS. BLUM COMPANY
JACKSONVILLE FLORIDA

IT IS KNOWN FROM COAST TO COAST

DAYTONA

The Most Beautiful Winter Resort in the World

Watch It Grow

Watch it through the colums of The Daytona Gazette-News. It is published every Saturday the year 'round. More than a million dollars in improvements in Daytona and vicinity have been made during the past year and many large undertakings are laid out for the coming season, and you will want, of course, to keep abreast with the progress of the community

It gives you more local news than all local papers of Volusia combined. Many of the little personals about persons with whom you are acquinted will interest you

READ

The Gazette-News

$1.50 A YEAR

If you want the news right up to the minute subscribe for the live wire local newspaper published during the tourist season

The Daytona Daily News

It gives all the local news and important

TELEGRAPHIC NEWS OF THE WORLD

Mail it to your folks back home. 50 cents a month, postage paid.

GATUN SPILLWAY OF THE PANAMA CANAL

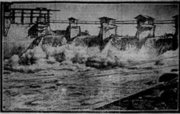

One of the most interesting sights seen by President Taft on his visit to the Panama canal was the great Gatun spillway, which takes care of the flood waters and which will be a veritable Niagara during the rainy season.

OUTLOOK FOR BIG HIGHWAY ENCOURAGING

GOOD PROGRESS HAS BEEN MADE DURING PAST YEAR

PRESIDENT OF QUEBEC - MIAMI ASSOCIATION BELIEVES ROAD WILL BRING COUNTRIES CLOSER TOGETHER.

PLATTSBURGH, N.Y., Jan. 15 — Most gratifying progress has been made during the season just closed in the work of constructing the Quebec - Miami international highway. Reports received by Howard D. Hadley of this city, president of the Quebec - Miami international highway association from the province of Quebec, Can., the District of Columbia and the ten states through which the great highway leads show that while rainy weather hampered the work of road building in the east last summer the long dry fall made it possible to continue the work much later than usual. New York state having already spent $[illegible] for good roads voted last November another $50,000,000. It is significant that the majority given by the voters in favor of the second $50,000,000 bond issue, i. e., nearly 200,000, was the largest vote ever given a proposition or candidate in the history of the state.

More than half of the entire 2,500 miles of the Quebec - Miami road is now finished, according to Mr. Hadley's reports — about 450 more are under construction, while plans are being made this winter to get to work on the remaining 700 miles so that the entire road may be completed by the fall of 1914. The stretch from Washington, D. C. to Montreal, P. Q., 640 miles in length, will be practically all done according to present indications, by the middle of June 1913.

Mr. Hadley figures that the Quebec - Miami highway will carry a heavier traffic than any other trunk highway in North America for at least three reasons: It leads through a region of very great historic interest; it leads through a region of matchless scenic attractiveness; finally, and of course most important of all, it will form the main artery north and south, through the most densely populated section of North America.

The ten states together with the District of Columbia and Province of Quebec, through which the road leads have a total population of [illegible], nearly one-third of the population of continental United States and Canada. Nearly 16,000,000, or one-sixth of the total population of the United States and Canada live within 25 miles of this road.

There are not less than 21 cities of more than 50,000 population along the Quebec - Miami road. Eleven of them, Quebec, Can., Schenectady, Troy, and Yonkers, N. Y., Hoboken, Camden, Elizabeth and Trenton, N. J., Wilmington, Del., Savannah, Ga., and Jacksonville, Fla., have more than 50,000 but less than 100,000. Eight others, Montreal, Albany, Jersey City, Newark, Paterson, Washington, Baltimore and Richmond have more than 100,000 but less than 700,000, and New York City has 5,000,000.

In view of the fact that there are 30,000,000 people, a large portion of them wealthy or well to do, living on or within easy reach of the Quebec-Miami highway it is interesting to speculate on the amount of traffic this great artery of trade will bear.

In this connection the figures showing the growth of the automobile industry are interesting. It has had an absolutely unparalleled growth. In a single decade, from 1899 to 1909, the percentage of increase in the value of automobile products in the United States was 5,141.6, whereas the percentage of increase over a similar period in the industry which showed the next largest rate of growth—that of copper, tin and sheet iron—was but 125. No interest of mankind it is said has ever remotely approached this astonishing expansion. In 1912 not less than 250,000 automobiles, exclusive of motor trucks, were produced, or an increase of 50,000 over the previous year. It is startling to know that so universal has the automobile become that one machine is now in use for every 110 persons in the United States.

"We are planning a systematic campaign," said Mr. Hadley, "to bring about the completion of the international highway before the close of 1914, in time for the joint celebration of a century of peace between English speaking peoples, and of a half century of peace between the north and south, since the close of the civil war, for this Quebec-Miami international highway will form the outward and visible bond of an inward and invisible feeling of peace and good will, not only between Canada, the best neighbor any country ever had, and the United States, but also between the north and south.

"We wish to emphasize by the completion of this Quebec - Miami highway on the occasion of these great peace celebrations the contrast between being at peace, as we now are, building good roads, and being at war, building forts, as we were in 1815. We are very hopeful that these great celebrations of long years of peace and prosperity and the completion of this great international highway in 1914 will mark the beginning of the actual reduction of war expenditures by all the nations of the earth. John Sherman said that the way to resume specie payments was to resume. And he was right. The way to reduce war expenditure is to reduce."

Mr. Hadley is just about as enthusiastic over the construction of the inter - coastal canal along the Atlantic seaboard from Florida to Maine as he is over the Quebec-Miami international highway. The two projects go hand in hand for the development of the Atlantic coast states, the 13 original states.

"There is every indication," concluded Mr. Hadley, "that before the end of another year the people of every nation will be demanding in no uncertain tones that a halt be made in war expenditure and that a corresponding increase be made in expenditures for improving our highways and our water ways. The completion of the Panama canal this year is going to start people thinking about these things."

Proofreader in Embryo.

A primary grade boy in Fredonia was told to write a sentence containing the word "chicken." He was not quite sure how to spell the word, so he wrote: "A Hken is a small hen. (I can spell hen.)"

ROMEO CAUGHT IN CHIMNEY

Curious Antics of a Breton Lover Arouse Excitement in Village in Brittany.

This story comes straight from Morlaix, a very modern place in Brittany. Our Romeo, like Chaucer's hero, was caught in the chimney. He was going to his sweetheart, instead of running away from her. The pretty Juliette was a distance of some seven miles from his home. The enamored Romeo tramped it on foot all that distance. At night he reached the house, and called, but got no answer. As the door was shut he decided to try the roof. On the roof he found the chimney, and it seemed to him that was quite wide enough to let him down. He descended for some distance, but then, as he came near the fireplace, the chimney narrowed. He slipped and got in a narrow neck. Here he was caught, unable to move up or down. Before long he felt a suffocating sensation. If the thing lasted much longer it would be the end of him. He could stand it no more. After groaning he yelled, and he bellowed so well that not only was his sweetheart disturbed in her slumbers, but the whole village was excited.

The nearest chimneysweep was called, but he could not help him out. The gendarmes woke up the mayor, and he, with all the notables of the place, went to look. They consulted among them, and the only way to liberate the captive lover was to pull down part of the chimney. This was done by some masons, and he was presently released, but before being allowed his freedom a police report was drawn up, with a view to inflicting a series of fines for breaking into a private inclosure, damaging other people's property, waking up the authorities unnecessarily, and causing a public scandal. Poor Romeo was very sad when it was all over.—Paris Correspondence, London Telegraph.

That Occasional Chord.

There are chords in the human heart, strange, varying things, which are only struck by accident; which will remain mute and senseless to appeals the most passionate and earnest, and respond at last to the slightest casual touch. In the most insensible or childish minds there is some train of reflection which art can seldom lead, or skill assist, but which will reveal itself, as great truths have done, by chance, and when the discoverer has the plainest and simplest end in view.—Charles Dickens.

Couldn't See His Third.

During the cotton-picking season in Texas a colored brother who had gone into the country to work returned very much disgusted. "Don't yo' git no offahs ter pick no cotton?" asked a friend. "Sech as dey was. White man done offered me onethird o' wat Ah could pick. Ah done tuk a look at de field an' saw dat when it wuh all picked it wouldn't amount ter one-third. So Ah done lit out for home!"

One of His Word.

The Doctor—Did you hear about that Methodist preacher's daughter down south who turned sleuth, hunted up the pickpocket who had robbed her of her purse, and finally landed him in the penitentiary? The Professor—Good for her! She was an M. E. sis, with a vengeance.—Chicago Tribune.

Indexing Extraordinary.

Indexers have been responsible for many errors, but possibly the strangest example of curious indexing occurs in a law book. Turning over the index, a correspondent of the London Chronicle noted the entry: "Best, Mr. Justice, His Great Mind," and reference to the page brought this: "Mr. Justice Best said he had a great mind to commit the witness for contempt of court."

Silver.

The pessimist figures that the darkest cloud has merely a German silver lining.

INTERESTING RIDES AND DRIVES
POINTS WORTH VISITING

OCEAN BEACH—excellent motoring north for 18 miles and south 18 miles to Mosquito inlet and the Government lighthouse at Ponce Park. The beach is the most magnificent in the world.

REED, KNOX & REED ORANGE GROVE—15 miles, via Ormond; one of the largest groves in Volusia county and is well worth seeing; can be reached by motor over fairly good road; can also be reached by boat.

NUMBER NINE ORANGE GROVE—a large grove, passed on the way to the Reed, Knox & Reed grove; is 12 miles from Daytona.

NEW SMYRNA—16 miles from Daytona, over an excellent hard surface road; this drive is said to be the prettiest in the state. At New Smyrna are the ruins of an ancient fort and other historic spots, left by the colony of Andrew Turnbull.

OLD SPANISH MISSION—4 miles west of New Smyrna, reached by motor over good road. This mission is without authentic history, but by many it is contended that this is the church built by Columbus on his second voyage to America. The altar is still extant, but at a later date the building was used as a sugar mill.

SPANISH SUGAR MILL—4 miles west of Port Orange and about 8 miles from Daytona; the machinery is still in a good state of preservation, although the mill is presumed to have been built and operated by the early Spanish settlers.

GOVERNMENT LIGHTHOUSE—at Ponce Park, 12 miles from Daytona, is reached by boat or by motor on the ocean beach.

MAMMOTH TREE—4 miles from Daytona; an abnormally large tree; reached by motor over hard surfaced road.

DELAND—25 miles from Daytona, the county seat of Volusia county and seat of John B. Stetson university; a very picturesque city, reached by motor over hard surfaced road.

TOMOKA RIVER—The scenic gem of Florida; reached by motor boats which leave Daytona daily, and [illegible] to the navigable head of the stream, 26 miles from the city. Generally a number of alligators may be seen in their native haunts. This is a trip no tourist should miss.

DELEON SPRINGS, 38 miles from Daytona; mammoth spring that throws out thousands of gallons of water a minute; a delightful bathing pool, and picturesque scenery. Spring is situated in an old plantation. Reached by motor over good road; a nice trip for a picnic party.

OAK HILL—hamlet, 28 miles south of New Smyrna; several orange groves in the locality; reached by motor over hard-surfaced road.

ORMOND—six miles from Daytona; here is located the Ormond hotel and a pretty town; nearby are the ruins of Spanish sugar mills.

TURTLE MOUND—26 miles south of Daytona; reached by boat; a mammoth mound of oyster shells supposed to have been left by a prehistoric race of people. Pottery and other antiquities have been discovered in excavating the shell.

PORT ORANGE—an attractive town 6 miles south of Daytona, can be reached by motor over hard-surfaced road, or the trip one way may be made by the road and crossing the Halifax river on the Port Orange bridge, the return can be made on the ocean beach.

CLARENDON GOLF LINKS—2 miles from Daytona and immediately north of the Hotel Clarendon at Seabreeze; the links are now in good condition. The Hotel Clarendon bears the distinction of being the only fireproof winter tourist hotel in the world.

GENERALLY, you may motor in any direction from Daytona and find places and objects of interest which your driver can explain to you. There are many byroads through the sylvan vegetation that a visitor will greatly enjoy.

IT IS KNOWN FROM COAST TO COAST

DAYTONA

The Most Beautiful Winter Resort in the World

Watch It Grow

Watch it through the colums of The Daytona Gazette-News. It is published every Saturday the year 'round. More than a million dollars in improvements in Daytona and vicinity have been made during the past year and many large undertakings are laid out for the coming season, and you will want, of course, to keep abreast with the progress of the community

It gives you more local news than all local papers of Volusia combined. Many of the little personals about persons with whom you are acquinted will interest you

READ

The Gazette-News

$1.50 A YEAR.

If you want the news right up to the minute subscribe for the live wire local newspaper published during the tourist season

The Daytona Daily News

It gives all the local news and important

TELEGRAPHIC NEWS OF THE WORLD

Mail it to your folks back home. 50 cents a month, postage paid.

GATUN SPILLWAY OF THE PANAMA CANAL

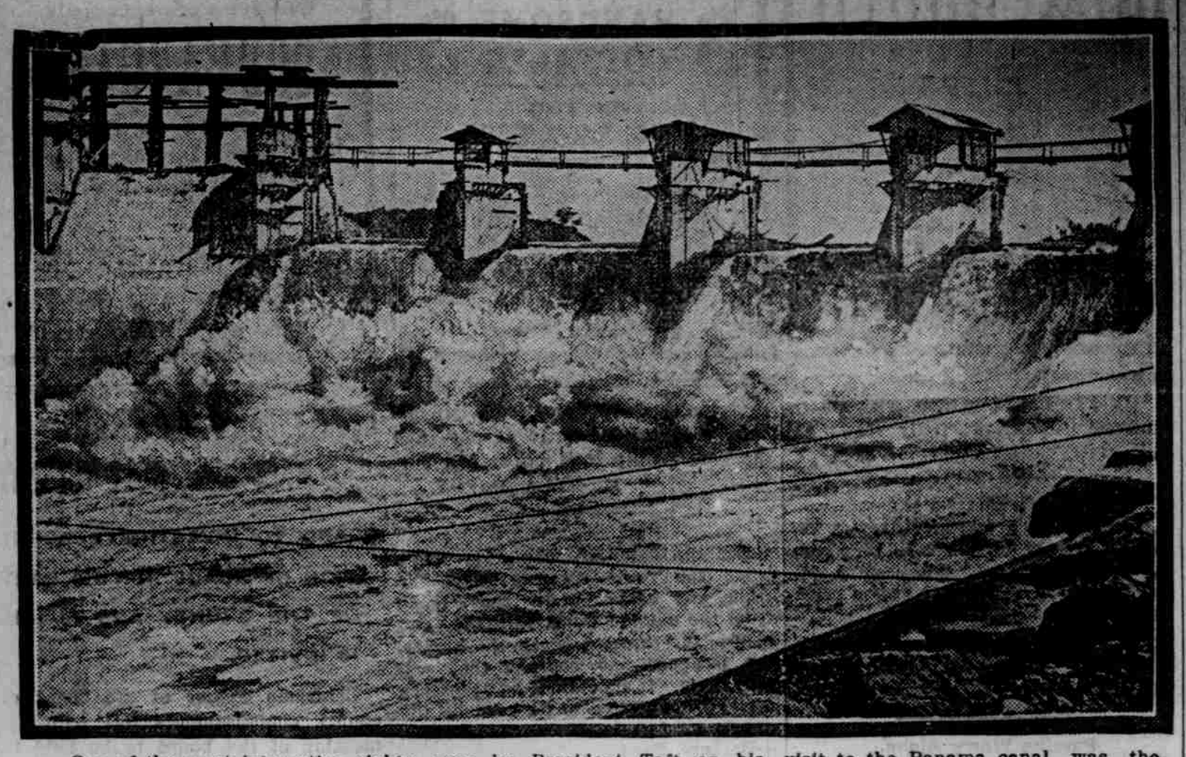

One of the most interesting sights seen by President Taft on his visit to the Panama canal was the great Gatun spillway, which takes care of the flood waters and which will be a veritable Niagara during the rainy season.

OUTLOOK FOR BIG HIGHWAY ENCOURAGING

GOOD PROGRESS HAS BEEN MADE DURING PAST YEAR

PRESIDENT OF QUEBEC - MIAMI ASSOCIATION BELIEVES ROAD WILL BRING COUNTRIES CLOSER TOGETHER.

PLATTSBURGH, N.Y., Jan. 15 — Most gratifying progress has been made during the season just closed in the work of constructing the Quebec - Miami international highway. Reports received by Howard D. Hadley of this city, president of the Quebec - Miami international highway association from the province of Quebec, Can., the District of Columbia and the ten states through which the great highway leads show that while rainy weather hampered the work of road building in the east last summer the long dry fall made it possible to continue the work much later than usual. New York state having already spent $50,000,000 for good roads voted last November another $500,000,000. It is significant that the majority given by the voters in favor of the second $50,000,000 bond issue, i. e., nearly 300,000, was the largest vote ever given a proposition or candidate in the history of the state.

More than half of the entire 2,500 miles of the Quebec - Miami road is now finished, according to Mr. Hadley's reports — about 400 more are under construction, while plans are being made this winter to get to work on the remaining 700 miles so that the entire road may be completed by the fall of 1914. The stretch from Washington, D. C. to Montreal, P. Q., 649 miles in length, will be practically all done according to present indications, by the middle of Jun 1913.

Mr. Hadley figures that the Quebec - Miami highway will carry a heavier traffic than any other trunk highway in North America for at least three reasons: It leads through a region of very great hsitoric interests; it leads through a region of matchless scenic attractiveness; finally, and of course most important of all, it will form the main artery north and south, through the most densely populated section of North America.

The ten states together with the District of Columbia and Province of Quebec, through which the road leads have a total population of 31,936,982, nearly one-third of the population of continental United States and Canada. Nearly 16,000,000, or one-sixth of the total population of the United States and Canada live within 20 miles of this road.

There are not less than 21 cities of more than 50,000 population along the Quebec - Miami road. Eleven of them, Quebec, Can., Schenectady, Troy, and Yonkers, N. Y., Hoboken, Camden, Elizabeth and Trenton, N. J., Wilmington, Del., Savannah, Ga., and Jacksonville, Fla., have more than 50,000 but less than 100,000. Eight others, Montreal, Albany, Jersey City, Newark, Paterson, Washington, Baltimore and Richmond have more than 100,000 but less than 700,000, and New York City has 5,000,000.

In view of the fact that there are 30,000,000 people, a large portion of them wealthy or well to do, living on or within easy reach of the Quebec-Miami highway it is interesting to speculate on the amount of traffic this great artery of trade will bear.

In this connection the figures showing the growth of the automobile industry are interesting. It has had an absolutely unparalleled growth. In a single decade, from 1899 to 1909, the percentage of increase in the value of automobile products in the United States was 5,148.6, whereas the percentage of increase over a similar period in the industry which showed the next largest rate of growth—that of copper, tin and sheet iron—was but 155. No interest of mankind it is said has ever remotely approached this astonishing expansion. In 1912 not less than 250,000 automobiles, exclusive of motor trucks, were produced, or an increase of 50,000 over the previous year. It is startling to know that so universal has the automobile become that one machine is now in use for every 110 persons in the United States.

"We are planning a systematic campaign," said Mr. Hadley, "to bring about the completion of the international highway before the close of 1914, in time for the joint celebration of a century of peace between English speaking peoples, and of a half century of peace between the north and south, since the close of the civil war, for this Quebec-Miami international highway will form the outward and visible bond of an inward and invisible feeling of peace and good will, not only between Canada, the best neighbor any country ever had, and the United States, but also between the north and south.

"We wish to emphasize by the completion of this Quebec - Miami highway on the occasion of these great peace celebrations the contrast between being at peace, as we now are, building good roads, and being at war, building forts, as we were in 1815. We are very hopeful that these great celebrations of long years of peace and prosperity and the completion of this great international highway in 1914 will mark the beginning of the actual reduction of war expenditures by all the nations of the earth. John Sherman said that the way to resume specie payments was to resume. And he was right. The way to reduce war expenditures is to reduce."

Mr. Hadley is just about as enthusiastic over the construction of the inter - coastal canal along the Atlantic seaboard from Florida to Maine as he is over the Quebec-Miami international highway. The two projects go hand in hand for the development of the Atlantic coast states, the 13 orininal states.

"There is every indication," concluded Mr. Hadley, "that before the end of another year the people of every nation will be demanding in no uncertain tones that a halt be made on war expenditures and that a corresponding increase be made in expenditures for improving our highways and our water ways. The completion of the Panama canal this year is going to start people thinking about these things."

Proofreader In Embryo.

A primary grade boy in Fredonia was told to write a sentence containing the word "chicken." He was not quite sure how to spell the word, so he wrote: "A jiken is a small hen. (I can spell hen.)"

ROMEO CAUGHT IN CHIMNEY

Curious Antics of a Breton Lover Arouse Excitement in Village in Brittany.

This story comes straight from Morlaix, a very modern place in Brittany. Our Romeo, like Chaucer's hero, was caught in the chimney. He was going to his sweetheart, instead of running away from her. The pretty Juliette was a distance of some seven miles from his home. The enamored Romeo tramped it on foot all that distance. At night he reached the house, and called, but got no answer. As the door was shut he decided to try the roof. On the roof he found the chimney, and it seemed to him that was quite wide enough to let him down. He descended for some distance, but then, as he came near the fireplace, the chimney narrowed. He slipped and got in a narrow neck. Here he was caught, unable to move up or down. Before long he felt a suffocating sensation. If the thing lasted much longer it would be the end of him. He could stand it no more. After groaning he yelled, and he bellowed so well that not only was his sweetheart disturbed in her slumbers, but the whole village was excited.

The nearest chimney-sweep was called, but he could not help him out. The gendarmes woke up the mayor, and he, with all the notables of the place, went to look. They consulted among them, and the only way to liberate the captive lover was to pull down part of the chimney. This was done by some masons, and he was presently released, but before being allowed his freedom a police report was drawn up, with a view to inflicting a series of fines for breaking into a private inclosure, damaging other people's property, waking up the authorities unnecessarily, and causing a public scandal. Poor Romeo was very sad when it was all over.—Paris Correspondence, London Telegraph.

That Occasional Chord.

There are chords in the human heart, strange, varying things, which are only struck by accident; which will remain mute and senseless to appeals the most passionate and earnest, and respond at last to the slightest casual touch. In the most insensible or childish minds there is some train of reflection which art can seldom lead, or skill assist, but which will reveal itself, as great truths have done, by chance, and when the discoverer has the plainest and simplest end in view.—Charles Dickeons.

Couldn't See His Third.

During the cotton-picking season in Texas a colored brother who had gone into the country to work returned very much disgusted. "Don't yo' git no offahs ter pick no cotton?" asked a friend. "Sech ez dey was. White man done offered me one-third o' wat Ah could pick. Ah done tuk a look at de field an' saw dat when it wah all picked it wouldn't amount ter one-third. So Ah done lit out fer home!"

One of His Worst.

The Doctor—Did you hear about that Methodist preacher's daughter down south who turned sleuth, hunted up the pickpocket who had robbed her of her purse, and finally landed him in the penitentiary? The Professor—Good for her! She was an M. E. sis, with a vengeance.—Chicago Tribune.

Indexing Extraordinary.

Indexers have been responsible for many errors, but possibly the strangest example of curious indexing occurs in a law book. Turning over its index, a correspondent of the London Chronicle noted the entry: "Best, Mr. Justice, His Great Mind," and reference to the page brought this: "Mr. Justice Best said he had a great mind to commit the witness for contempt of court."

Silver.

The pessimist insists that the darkest cloud has merely a German silver lining.

INTERESTING RIDES AND DRIVES

POINTS WORTH VISITING

OCEAN BEACH—excellent motoring north for 10 miles and south 18 miles to Mosquito inlet and the Government lighthouse at Ponce Park. The beach is the most magnificent in the world.

BEED, KNOX & BEED ORANGE GROVE—18 miles, via Ormond, is one of the largest groves in Volusia county and is well worth seeing; can be reached by motor over fairly good road; can also be reached by boat.

NUMBER NINE ORANGE GROVE—a large grove, passed on the way to the Beed, Knox & Beed grove; is 12 miles from Daytona.

NEW SMYRNA—16 miles from Daytona, over an excellent hard surface road; this drive is said to be the prettiest in the state. At New Smyrna are the ruins of an ancient fort and other historical spots, left by the colony of Andrew Turnbull.

OLD SPANISH MISSION—2 miles west of New Smyrna, reached by motor over good road. This mission is without authentic history but by many it is contended that this is the church built by Columbus on his second voyage to America. The altar is still extant, but at a later date the building was used as a sugar mill.

SPANISH SUGAR MILL—2 miles west of Port Orange and about 8 miles from Daytona; the machinery is still in a good state of preservation, although the mill is presumed to have been built and operated by the early Spanish settlers.

GOVERNMENT LIGHTHOUSE—at Ponce Park, 12 miles from Daytona is reached by boat or by motor on the ocean beach.

MAMMOTH TREE—4 miles from Daytona; an abnormally large tree; reached by motor over hard-surfaced road.

DELAND—25 miles from Daytona; the county seat of Volusia county and seat of John B. Stetson university; a very picturesque city; reached by motor over hard surfaced road

TOMOKA RIVER—The scenic stream of Florida; reached by excursion boats which leave Daytona daily and run to the navigable head of the stream, 26 miles from the city. Generally a number of alligators may be seen in their native haunts. This is a trip no tourist should miss.

DELEON SPRINGS, 28 miles from Daytona; mammoth spring that throws out thousands of gallons of water a minute; a delightful bathing pool, and picturesque scenery. Spring is situated in an old plantation. Reached by motor over good road; a nice trip for a picnic party.

OAK HILL—hamlet, 10 miles south of New Smyrna; several orange groves in the locality; reached by motor over hard-surfaced road.

ORMOND—six miles from Daytona; here is located the Ormond hotel and a pretty town; nearby are the ruins of Spanish sugar mills.

TURTLE MOUND—26 miles south of Daytona; reached by boat; a mammoth mound of oyster shells supposed to have been left by a prehistoric race of people. Pottery and other antiquities have been discovered in excavating the shell.

PORT ORANGE—an attractive town 6 miles south of Daytona, can be reached by motor over hard-surfaced road; or the trip one way may be made by the road and crossing the Halifax river on the Port Orange bridge, the return can be made on the ocean beach.

CLARENDON GOLF LINKS—2 miles from Daytona and immediately north of the Hotel Clarendon at Seabreeze; the links are now in good condition. The Hotel Clarendon bears the distinction of being the only fireproof winter tourist hotel in the world.

GENERALLY, you may motor in any direction from Daytona and find places and objects of interest which your driver can explain to you; there are many by-roads through the sylvan vegetation that a visitor will greatly enjoy.

Professional Cards

DR. J. H. PIERSON
DENTIST
[illegible] | CONRAD BLOCK
[illegible] | Cor. Beach and Orange

J. P. ESCH, M. D.
PHYSICIAN AND SURGEON
Peninsula Drive DAYTONA BEACH
7th House South of M. E. Church
[illegible]

DR. E. K. WALKER
[illegible]

FITZGERALD & OATES
ATTORNEYS and COUNSELLORS AT LAW
[illegible]
Phone 38 Red Daytona, Fla.

DAYTONA DENTAL PARLORS
[illegible] South Beach Street
ALL WORK GUARANTEED

DR. J. C. HERMAN
OSTEOPATH
[illegible]
Phone 40. 20 Volusia Ave.

DR. H. BENTLY HAYWARD
MECHANO THERAPIST
[illegible]
Rooms 5 and 6, Conrad Block
[illegible] S. BEACH STREET

D. D. & C. M. ROGERS
Civil Engineers
Daytona and Ft. Pierce, Fla.
[illegible]

WM. B. JAMES, M. D.
DAYTONA BEACH, FLA.
Office One Block South of Postoffice
[illegible]
Special attention given to diseases of the nervous system.

Business Cards

JACOB ESPEDAHL
Contractor and Builder
Designer and Craftsman.
[illegible]
DAYTONA, FLORIDA.

E. S. HALL
CONTRACTOR
ALL BRANCHES OF BUILDING.
[illegible] Palmetto Avenue
[illegible]

McDonald's Boat Yard
[illegible]
C. M. McDONALD & SONS, [illegible]
Railways. Boats Built, Repaired and Rented.

Ford Automobiles
Supplies and Accessories
MAGRUDER & DETRICK
[illegible]
DE LAND, FLA.

GEORGE WRAY
[illegible] PIANOS to RENT
[illegible]
DAYTONA, FLORIDA.

OAK, PALMETTO and ORANGE Trees, Cherry Laurel Hedges, Boston and Maidenhair Ferns, Hibiscus and Shrubbery for Transplanting. WM. ECK, Corner South and Beach Sts.

DRESSMAKING.
ROOM 8, CONRAD BLOCK.
[illegible]

OSCAR MICHAEL
CONTRACTOR
Filling and Grading. Heavy hauling a Specialty.

TO PREVENT REDUCTION ON CITRUS

DESPERATE FIGHT TO SAVE GROVES FROM ALIEN MENACE

STATE GROWERS ORGANIZE TO FIGHT AGAINST PUTTING CITRUS FRUIT ON THE FREE LIST BY CONGRESS.

TAMPA, Fla., Jan. 15.—Florida citrus growers are much agitated over the possibility of a reduction being made in the tariff of that class of fruit as a result of the meeting of the subcommittee of the ways and means committee, which on January 20th is to take up schedule G, which includes citrus and deciduous fruits and are preparing to make a desperate fight to save the citrus groves of Florida from annihilation. [illegible]

[illegible]

"BABY MINE" PROVES TO BE ENTERTAINLY FUNNY FARCE

ATTRACTION WAS ONE OF THE BEST COMEDIES EVER SHOWN HERE AND WAS MARKED BY CLEVER ACTING.

"Baby Mine," presented before a crowded house at the New Daytona theater last night, without a doubt holds the record for being the funniest play ever put on in Daytona, and from the time the curtain went up until the close the audience went wild with laughter. [illegible]

[illegible]

EFFECTS OF DRINKING TEA

Consumer of High Quality Teas Runs Least Risk of Digestive Disturbances.

[illegible]

THE UNIVERSITY GIRLS HERE TOMORROW NIGHT.

[illegible]

Word "Chaw" Not Slang.

[illegible]

Wasn't She a Woman?

[illegible]

Bay Rum Fountain.

[illegible]

The Prime of Age.

[illegible]

Their Hiding Place.

[illegible]

Impossible.

[illegible]

REAL ESTATE INFORMATION
[illegible]
STILLMAN & BAILEY,
[illegible] Volusia Ave. Phone [illegible]

WILCOX
WATER COLOR PAINTINGS OF FLORIDA SCENES
[illegible]

M. F. BLITCH & SON
[illegible]
Salt Water Fish
AND INDIAN RIVER OYSTERS
[illegible] North Beach Street
[illegible] DAYTONA, FLA.

ORANGE GROWERS

MUNROE & STEVENS
ORANGE and GRAPEFRUIT GROWERS
OF VOLUSIA COUNTY, FLORIDA
Orders for Tourist's Box Trade Solicited
[illegible]

Moundgrove Oranges and Grapefruit
[illegible]
Beed, Knox and Beed Company
[illegible]

YOUR VISIT TO FLORIDA
[illegible]
POINT GROVE
[illegible]
Frank J. Hardiman, [illegible]

ATLANTIC COAST LINE.

THE STANDARD RAILROAD OF THE SOUTH

Best Service to the East

FOUR DAILY TRAINS TO WASHINGTON, PHILADELPHIA AND NEW YORK

[timetable illegible]

Fla. and West Indian Limited No. 82.
Carrying Through FREE Reclining Coach Chair Cars, Electric Lighted Pullman Drawing Room Sleeping Cars. Dining Cars. Jacksonville to New York.

Coast Line Florida Mail No. 80.
Carrying Through Coaches and Electric-Lighted Drawing Room Sleeping Cars. Jacksonville to New York. [illegible]

New York and Florida Special.
[illegible]

5---Daily Trains to the West.---5

ONE NIGHT TO CHICAGO — "DIXIE LIMITED." — ONE NIGHT TO ST. LOUIS
[illegible]

"DIXIE FLYER."
[illegible]

"SOUTH ATLANTIC LIMITED."
[illegible]

"MONTGOMERY ROUTE."
[illegible]

"SEMINOLE LIMITED."
[illegible]

For Rates, Pullman Reservations and Information Call on or Write
A. W. FRITOT, Division Pass. Agt. W. D. STARK, Traveling Pass. Agt.
138 WEST BAY STREET. JACKSONVILLE, FLA

The Joseph Zapf Co.

JACKSONVILLE, FLA.

Is justly called the largest and most reliable liquor house in Florida. Sole distributors for

Anheuser-Busch Celebrated Beer

Special attention is called to the MAIL ORDER DEPARTMENT.

Price Lists Will Be Cheerfully Furnished.

REAL ESTATE

Property of All Kinds
Rentals a Speciality.
SEE A. E. DONNELLY, Cor. Beach and Volusia

BOND LUMBER COMPANY

Manufacturers of
ROUGH AND DRESSED PINE LUMBER
Laths, Shingles, Flooring, Ceiling, [illegible]
[illegible]
Phone 24. R. J. MALEY, Manager.

Halifax Livery and Transfer Company
LEONARDY BROS., Proprietors
[illegible]
PHONE 130 DAYTONA, FLORIDA.

GAS! GAS! GAS!

We desire to advise prospective gas patrons to procure their gas appliances as we are now supplying gas.

Those who have used gas appreciate its advantages for heating purposes and those who have not previously used it will see its great advantages on the first trial over the gasoline stove.

Let us assist you in keeping your house clean. It saves you dust, dirt, labor, worry and money.

Daytona Public Service Co.
Phone 46 or 87.

Professional Cards

DR. J. H. PIERSON
DENTIST
Exclusively for white people. CONRAD BLOCK Cor. Beach and Orange

J. P. ESCH, M. D.
PHYSICIAN AND SURGEON
Peninsula Drive DAYTONA BEACH
7th House South of M. E. Church
Telephone 180. Office hours 12-2 and 6-7 p.m

DR. E. K. WALKER
Chiropractic Physician
Office: 230 South Beach St. and over Postoffice, Daytona Beach. Office hours in Daytona 10 to 12 and 1 to 4. Sundays 2 to 3 p. m. Office hours Daytona Beach, 8 to 9:45 a. m. Phone 207. Graduate Davenport College of Chiropractic.

T. E. Fitzgerald E. F. Oates
FITZGERALD & OATES
ATTORNEYS and COUNSELLORS AT LAW
Special Facilities for Examining and Perfecting Land Titles.
'Phone 18 Red Daytona, Fla.

DAYTONA DENTAL PARLORS
86 South Beach Street
ALL WORK GUARANTEED

DR. J. C. HERMAN
OSTEOPATH
Graduate under A. T. Still founder of the Science, Kirksville Mo.
13th season in Daytona. Lady attendant.
Phone 40. 20 Volusia Ave.

DR. H. BENTLY HAYWARD
MECHANO THERAPIST
I treat all kinds of chronic ailments. Consultation Free. Hours 9 to 12 a. m. 1 to 4 p. m., 7 to 9 p. m.
Rooms 5 and 6, Conrad Block
230 S. BEACH STREET

D. D. & C. M. ROGERS
Civil Engineers
Daytona and Ft. Pierce, Fla.
Established 1875.

WM. B. JAMES, M. D.
DAYTONA BEACH, FLA.
Office One Block South of Postoffice
OFFICE HOURS: 10 to 11 a.m. and 1 to 2 p.m. and by appointment.
Special attention given to diseases of the nervous system.

Business Cards

JACOB ESPEDAHL
Contractor and Builder
Designer and Craftsman.
Superintends Construction of Buildings, Plans and Specifications on Short Notice
DAYTONA, FLORIDA.

E. S. HALL
CONTRACTOR
ALL BRANCHES OF BUILDING.
221 Palmetto Avenue
Phone 21 Blue, during office hour, 4 to 5

McDonald's Boat Yard
Established 1903
C. M. McDONALD & SONS, Propr's
Railways. Boats Built, Repaired and Housed.

Ford Automobiles
Supplies and Accessories
MAGRUDER & DETRICK
Salesroom and Repair Shop
DE LAND, FLA.

GEORGE WRAY
CONCERT TUNER. PIANOS to RENT
P. O. Box 66. Wareroom: Emmett St.
DAYTONA, FLORIDA.

OAK, PALMETTO and ORANGE Trees, Cherry Laurel Hedges, Boston and Maidenhair Ferns, Hibuscus and Shrubbery for Transplanting. WM. EICK, Corner South and Beach Sts.

DRESSMAKING.
ROOM 8, CONRAD BLOCK.
Morning and Afternoon Frocks a specialty—Plain and Embroideried. Misses' Sailor Suits; materials furnished $7.00 each.

OSCAR MICHAEL
CONTRACTOR
Filling and Grading. Heavy hauling a Specialty.

TO PREVENT REDUCTION ON CITRUS

DESPERATE FIGHT TO SAVE GROVES FROM ALIEN MENACE

STATE GROWERS ORGANIZE TO FIGHT AGAINST PUTTING CITRUS FRUIT ON THE FREE LIST BY CONGRESS.

TAMPA, Fla., Jan. 15—Florida Citrus growers are much agitated over the possibility of a reduction being made in the tariff of that class of fruit as a result of the meeting of the subcommittee of the ways and means committee, which on January 20th is to take up schedule G, which includes citrus and deciduous fruits and are preparing to make a desperate fight to save the citrus groves of Florida from annihilation.

Though pledged to a reduction downward of the tariff, the leading and practically the only interests of this section of the state believe it would be ruinous for the democratic party to so far carry out that pledge as to bring disaster to thousands of farmers now prosperous and contented.

In 1891 congress in reply to an insistent demand of the citrus growing states, the backbone of which at that time being California, granted a duty of 1 cent a pound on citrus fruits, other than lemons, upon which a tariff of 1½ cents a pound was placed, 16 cents a crate on pineapples and an advalorem duty of 25 per cent. on tomatoes, peppers and egg plant.

The duty on citrus fruits averages about 80 cents a box, which to a certain extent has protected the growers against Italy, Spain and the foreign fruit growing sections of this hemisphere, but it is felt if that is removed there will be such a flood of oranges, grapefruit, lemons, etc., shpiped to the states that with the increased cost of production in this country the growers would sooner or later have to go out of the business.

In the general revision of the tariff, that portion of the schedule is to be taken up on the date mentioned. That there will be a strong lobby in Washington representative of the importers and others, directly interested, goes without saying, and it is feared that if an equally strong demonstration is not made as a matter of protection the duty may be removed.

Many of the growers of the state deem it imperative that they should have an influential delegation present when the matter comes up for discussion so that no action will be taken unawares. The cost of raising citrus fruit in the United States is about two-thirds greater than in any foreign country on account of the difference in the price of labor and the cost of raw material.

From consular reports it is shown that citrus fruits from the Mediterranean points can be laid down in New York on an average of from 18 to 22 cents a box, while the average freight rate from Florida points to the same markets in the north is from 72 to 80 cents a box, that in itself being a tremendous handicap to the American growers.

In this country it costs from 40 to 50 cents a box to produce the fruit which does not include the picking, hauling, packing and selling charges, which is fully double that of any foreign countries.

There was a movement on foot to call a meeting of the citrus growers on the 8th, but the time was so short it was feared that a representative gathering could not have been had and the idea was given up. Since then the Florida Citrus Growers' Exchange and a number of independent growers of the West Coast have selected W. J. Temple, general manager of the exchange, to represent the association before the committee on the 20th, and use every possible effort to prevent the tariff being disturbed at all.

Tampa to Fight.

It is also quite probable that Mr. Temple will be made the representative of the Tampa board of trade in that respect. J. C. Chase will likely represent the growers in the vicinity of Duval county and the Jacksonville board of trade, and it is believed advisable that some one should represent Dade county, southern Florida and the Miami board of trade in the same manner. California and other orange growing states of the Pacific coast will be well represented.

In this connection W. T. Carter is authority for the information that both Spain and Italy export from 40,000 to 50,000 carloads of citrus fruit every year, a large proportion of which comes to the United States; Florida produces from 12,000 to 15,000 cars and California from 40,000 to 50,000 thousand; other countries from 1,000 to 4,000, making a grand aggregate of approximately 175,000 cars produced and consumed each year. Dade county is the largest producer of citrus and deciduous fruits in Florida.

REAL ESTATE INFORMATION
Bureau Give us facts of what you want. All kinds of property for sale or rent.
We invite a personal interview.
STILLMAN & BAILEY,
133 Volusia Ave. Phone 152 Black.

WILCOX
WATER COLOR PAINTINGS and reproductions OF FLORIDA SCENES
From 25c. Up. No Extra Charge for Packing Ready to Mail
188 SOUTH BEACH STREET

M. F. BLITCH & SON
Dealers in all kinds of Salt Water Fish
AND INDIAN RIVER OYSTERS
507 North Beach Street
Foot Central Bridge DAYTONA, FLA.

ORANGE GROWERS

MUNROE & STEVENS
ORANGE and GRAPEFRUIT GROWERS
OF VOLUSIA COUNTY, FLORIDA
Orders for Tourist's Box Trade Solicited
Office just south of Ridgewood Hotel
Phone 127.

Moundgrove Oranges and Grapefruit.
Best grown. Grove on St. Augustine Automobile Road 10 miles north of Hotel Ormond.
Beed, Knox and Beed Company
BULOW POSTOFFICE.

YOUR VISIT TO FLORIDA
is not complete unless you visit the beautiful
POINT GROVE
Situated 11 miles from Daytona on the Daytona-New Smyrna road. There you can get oranges and grapefruit of the best quality by the dozen or box. We make a specialty of the tourist box trade,
Frank J. Nordmann, Lessee, New Smyrna, Fla

EFFECTS OF DRINKING TEA

Consumer of High Quality Teas Runs Least Risk of Digestive Disturbance.

The Lancet publishes a concluding article upon tea which sums up the results of an investigation into the subject under the title of "The Chemistry, Physiology and Esthetics of a Cup of Tea."

The suggestion that an infusion of good tea consists chiefly of caffeine tannate is confirmed. It is pointed out that when caffeine and tannin are in a state of combination, neither being in the free state, the harmful astringent qualities of the tannin disappear and the bitter taste of free caffeine is not perceptible.

The teas of high quality yield as a rule a simple infusion of caffeine tannate, not of caffeine or of tannin. Such teas must be regarded as the most desirable from a physiological point of view. It is interesting to find that as a rule the expert taster picks out these teas as teas of high quality.

Good teas, in short, according to this inquiry, are those which on a five minute infusion yield only caffeine in the form of caffeine tannate to the infusion and bad or indifferent teas are those which yield on infusion a tea containing, in addition to caffeine tannate, either caffeine or tannin, but especially tannin, in excess. A good tea may be made a bad tea, but a bad tea can not be made a good tea except perhaps by very skilful blending. Excessive infusion will spoil a good tea, but even a short infusion of a bad tea may be as objectionable as an excessive infusion of a good tea.

On physiological grounds, therefore, the consumer of high quality teas runs less risk of digestive disturbance provided the tea is made properly.

The Prime of Age.

"I understand that Lemuel Holland has come back to Danby to end his days," said a former resident of the village to Peter Hobbs, the stage driver. "How old is he?"

"He's only 89," said Mr. Hobbs, "and I guess you've made a mistake about his ending his days here. He came home so he could get the new library started and the bank organized right up to date, and see to the drinking fountain that's to be put on the green.

"He calculates to spend a year or two with us, but he told me the other day he'd always promised his son out in California 't he'd pass the latter part of his life out there, and he's planning to go before he fails any, so's to have the full enjoyment of the trip across the country."—Youth's Companion.

Their Hiding Place.

Some of the prettiest romances will remain unwritten, because they are safely locked up in the breasts of angelic old maids.

"BABY MINE" PROVES TO BE ENTERTAINLY FUNNY FARCE

ATTRACTION WAS ONE OF THE BEST COMEDIES EVER SHOWN HERE AND WAS MARKED BY CLEVER ACTING.

"Baby Mine," presented before a crowded house at the New Daytona theater last night, without a doubt holds the record for being the funniest play ever put on in Daytona, and from the time the curtain went up until the close the audience went wild with laughter.

It was a roaring farce from start to finish and the ludicrous situations came so thick and fast the audience scarcely had time to breathe between shrieks of laughter. Miss Donaldo O'Niel as Zoie, the wife, proved herself an actress of ability in portraying the character of the modern Sapphira, and her ability to fabricate on the spur of the moment with an innocent, child-like grace and air was marvelous. Alfred, Zoie's husband, was typical of the honest domestic man, with a love for babies equal to Theodore Roosevelt's.

Jimmy Jenks, the friend who tries to help adjust other people's domestic troubles, and, as usual, gets the worst of it, was splendid, and as every situation depended on Jimmy his part kept the audience in an uproar. Jimmy's wife, Agie, as the friend who suggested the baby strategy to bring the husband back, was equal to the occasion until the babies became too numerous, then, as usual, both women retreated with an "I told you so" to Jimmy.

Of course the complications are all cleared up and everything ends most happily. The company was well balanced and the principal actors well supported.

THE UNIVERSITY GIRLS HERE TOMORROW NIGHT.

As the next attraction at the New Daytona theater, Manager W. S. Snead has secured the University Girls for a musical entertainment at this popular playhouse tomorrow night. The University Girls are touring the state under the direction of the Alkahest lyceum bureau of Atlanta and Manager Snead was able to bring the troupe here because it has an open date, occasioned by poor rain schedules on the jump from St. Augustine to Tampa.

The University Girls meet the general demand of the lyceum for a high class playing and singing company. It is not alone as an orchestra that they excel, although their work along this line is said to be equal to the best organizations in the field. Nor is it only as a singing company that they win popular favor. Their solos, quartettes and choruses, together with other novel features of their program, are of sufficient merit to hold and interest cultured lyceum audiences, while with their superb instrumental effects they present an entertainment of many pleasant surprises and splendid features.

Word "Chore" Not Slang.

The word "chore," generally used in the plural, is not slang, but an English word of highly respectable lineage. In this form it is found only in America, in England the spelling and pronunciation being "char," though this is rarely used except in combination with "woman"—"char-woman." But in some of the provincial dialects, that of Cornwall, for example, the word "chores" is used precisely as we use "chores." All these forms come down to us from the Anglo-Saxon word "cerr," or "cerran," to turn over.

Wasn't She a Woman?

"Dat man ober dar say dat women needs to be helped into kerridges and lifted ober ditches. Nobody ebber helps me ober ditches nur into kerridges. And ain't I a 'oman? I have ploughed and planted and gethered into barns, and no man could head me. And ain't I a 'oman? I could work as much and eat as much—whinst I could git it—as a man, and bear de lash as well. And ain't I a 'oman?"—Sojourner Truth.

Bay Rum Fountain.

Not even Cologne has the perfume that is named for it flowing free. But down on the island of St. Thomas, in the West Indies, there is a fountain that gushes forth the great specialty of the place—bay rum. The fountain is on the balcony of a cafe and would attract more attention were not bay rum the dominant odor of St. Thomas. This town is the great bay rum market of the world, and everywhere it fairly assails the sense of smell.

Impossible.

"A person should think twice before speaking." "Perhaps so, but if some people were to think twice before speaking they would be so exhausted they couldn't speak."—Birmingham Age-Herald.

ATLANTIC COAST LINE.

THE STANDARD RAILROAD OF THE SOUTH

Best Service to the East

FOUR DAILY TRAINS TO WASHINGTON, PHILADELPHIA AND NEW YORK

	No 82	No. 86	No 88	No. 80
Leave Jacksonville	8.00 a.m.	10.30 a.m.	8.00 p.m.	7.55 p.m
Arrive Savannah	12.20 p.m.	2.45 p.m.	7.04 p.m.	12 05 a.m.
" Charleston	4.49 p.m.	7.15 p.m.	11.07 p.m.	5.05 a.m.
" Richmond	5.05 a.m.	7.00 a.m	9.20 a.m.	8.00 p.m.
" Washington.	8.40 a.m.	10.20 a.m.	12.40p.m.	11.50 p.m.
" Baltimore	10.02 a.m.	11.35 a.m	1.55 p.m.	1.14 a.m.
" W. Philadelphia	12.23 p.m.	2.04 p.m	4.04 p.m.	3.40 a.m.
" New York, Penn. R. R. Station, 7th Ave. 32nd Street	2.31 p.m	4.18 p.m.	6.20 p.m.	6.00 a.m.

Fla. and West Indian Limited No. 82.
Carrying Through FREE Reclining Coach Chair Cars, Electric Lighted Pullman Drawing Room Sleeping Cars, Dining Cars. Jacksonville to New York

Coast Line Florida Mail No. 80.
Carrying Through Coaches and Electric-Lighted Drawing Room Sleeping Cars. Jacksonville to New York.
Stops at Meal Stations.
Local Sleeper Jacksonville to Savannah.

New York and Florida Special.
Description of this popular train de Luxe, This train consists of Pullman Drawing Room, State Room, Sleeping, Dining and Library-Observation cars, heated by steam, equipped with the new high-speed brakes, and is brilliantly lighted throughout by electricity, special lights being provided for each berth, affording perfect comfort in writing or for reading at night.

5---Daily Trains to the West.---5
"DIXIE LIMITED."
ONE NIGHT TO CHICAGO ONE NIGHT TO ST. LOUIS
Leaves 9.35 am Jacksonville 8.10 pm arrive
Solid Pullman Electric Lighted train, carrying Observation, Library Club Car, Drawing Room and Stateroom Cars Dining Cars between Jacksonville, Chicago and St Louis

"DIXIE FLYER."
Leave 8.25 pm Jacksonville 7 50 am arrive
Solid through train, carrying Coaches, Pullman Drawing Room, Section and Observation Cars, between Jacksonville and Chicago-St Louis Electric lighted throughout All meals served in dining cars en route

"SOUTH ATLANTIC LIMITED."
Leave 8.15 pm Jacksonville 8.50 am arrive
Solid through train, Electric Lighted carrying Pullman Drawing Room Cars and Elegant Day Coaches, between Jacksonville and Cincinnati, Louisville, Indianapolis, Cleveland and Grand Rapids All meals served in Dining Cars en route

"MONTGOMERY ROUTE."
Leave 8.15 pm. Jacksonville 7.50 am arrive
Carrying Pullman Drawing Room Sleeping Cars, between Jacksonville and St Louis, connecting at Montgomery for New Orleans and the West All meals served in Dining Cars en route

"SEMINOLE LIMITED."
Leave 9.00 pm Jacksonville 7.30 am arrive
Solid train, Electric Lighted throughout, carrying Observation Compartment Car and Drawing Room Sleeping Car FREE Steel Reclining Chair Car, between Jacksonville, Chicago and St Louis All meals served in Dining Car en route

For Rates, Pullman Reservations and Information Call on or Write
A. W. FRITOT, Division Pass. Agt W. D. STARK, Traveling Pass. Agt.
138 WEST BAY STREET, ... JACKSONVILLE, FLA

The Joseph Zapf Co.

JACKSONVILLE, FLA.
Is justly called the largest and most reliable liquor house in Florida. Sole distributors for
Anheuser-Bush Celebrated Beer
Special attention is called to the MAIL ORDER DEPARTMENT.
Price Lists Will Be Cheerfully Furnished.

REAL ESTATE
Property of All Kinds
Rentals a Speciality.
SEE A. E. DONNELLY, Cor. Beach and Volusia

BOND LUMBER COMPANY
Manufacturers of
ROUGH AND DRESSED PINE LUMBER
Laths, Shingles, Flooring, Ceiling, Brick. Lime and Cement in Stock
Office and Yards: East Coast Railway and Orange Ave.
'Phone 34. R. J. MALBY, Manager.

Halifax Livery and Transfer Company
LEONARDY BROS., Proprietors
Carriages, Surreys, Phaetons, Top Buggies and Rubber Tired Runabouts
'Busses Meet All Trains. Baggage Hauled. Wood Yard in Connection.
PHONE 120. DAYTONA, FLORIDA.

GAS! GAS! GAS!

We desire to advise prospective gas patrons to procure their gas appliances as we are now supplying gas.

Those who have used gas appreciate its advantages for heating purposes and those who have not previously used it will see its great advantages on the first trial over the gasoline stove.

Let us assist you in keeping your house clean. It saves you dust, dirt. labor, worry and money.

Daytona Public Service Co.
Phone 46 or 87.

OUR STOCK of GROCERIES

Is More Complete Than Ever and Everything is Fresh Fall Stock.

SPECIAL PRICES ON GOODS BY THE CASE.

LYMAN, - The Grocer

Absolutely Free

ONE BICYCLE
ONE PAIR $12.00 TIRES
ONE PAIR $8.00 TIRES

For further information call at

Geo. P. Johnson's
BICYCLE STORE
DAYTONA BEACH, - FLA.

DO YOU WANT THE BEST? WE HAVE IT!

THE

REXALL STORE

Drugs, Candies, Stationery, Toilet Articles, Popular Brands of Cigars and Tobacco.

WEST END OF SOUTH BRIDGE

B. J. ECCLES & CO.
PHONE 48

Quality in Groceries

IS THE FIRST ESSENTIAL

WE COMBINE THE TWO GIVING YOU THE BEST QUALITY AT THE LOWEST CONSISTENT PRICE

PRICE IS A CONSIDERATION ALSO

PHONE 61

CONRAD GROCERY CO.

NEW DAYTONA THEATRE

Thursday, Jan. 16

PRESENTING

ORCHESTRA NUMBERS. VOCAL QUARTETS.
INSTRUMENTAL AND VOCAL SOLOS.

CAMPUS LIFE
In Song and Story.

SEATS ON SALE AT HANKINS' Prices, 50 and 75c.

PICKERT'S STOCK COMPANY
ALL NEXT WEEK.

Crystal PHOTOPLAY THEATRE

Red Man's Honor

WEDNESDAY
JANUARY 15TH

Arcade GREATEST AMUSEMENT HALL IN THE SOUTH

Finely Appointed Motion Picture Theatre.

SKATING
POOL and BILLIARDS
DANCING
BOWLING
Famous Coney Island Ball Game

ICE CREAM AND REFRESHMENTS. ICE CREAM WHOLESALE.
Up-to-Date Restaurant. Open at All Hours.

Colonial THEATRE
MAGNOLIA AVE., near Beach

Open every afternoon and evening.
Entire Change of Program Daily.

DOORS OPEN 2:30 AND 7:00.

BOND FOR PRESIDENT RYAN REFUSED BY CIRCUIT COURT

ONE BOND APPROVED, BUT DISTRICT ATTORNEY SAYS OTHERS DID NOT HAVE ENOUGH PROPERTY SCHEDULED.

CHICAGO, Jan. 15 — At the objection of Federal Attorney Miller, the circuit court of appeals today refused to approve the bonds offered for the release of President Ryan of the Structural Iron Workers, and Schupe and Houlihan, now in the federal penitentiary serving sentences after being convicted in the dynamite conspiracy. The bond of Charles Beum was approved. Attorney Miller declared the others furnished insufficient property schedules. The attorneys will probably schedule additional property.

**Ladies and gentlemen patronize Kallgren, the expert tailor, cleaner, dyer and presser. 227 North Beach street, phone 41 blue.

GORDON GETS NEWS OF EXPLOSION AT SCITIO.

The following telegram was received today by Andrew Gordon, a guest at the Despland hotel, the message having been filed yesterday afternoon by his brother, George Gordon, at Scitio, Conn.

"There was a severe powder mill explosion here this afternoon. The press and three wheels were blown to pieces. Charles Hendena and Joseph Stoker were killed and old Joseph Trudeau was slightly injured. Glass in the churches and drug store were badly shattered, but only three lights were broken in your house. There were 15 in mine. Ella is doing well and has been out of doors twice."

EXCLUSIVE CLUBS RAIDED BY CHATTANOOGA OFFICERS.

CHATTANOOGA, Tenn., Jan. 15 —Wholesale arrests are expected this afternoon following the raids on the Mountain City and Commercial clubs, two of the most exclusive clubs in the city. The officers and stewards are being grilled for names. There is intense excitement in this city over the effort to enforce the prohibition law.

AMMUNITION FOR REBELS FOUND AT NEW ORLEANS.

NEW ORLEANS, Jan. 15—Two carloads of rifles and ammunition intended for shipment to the Mexican rebels were discovered by Secret service men here today. One Mexican official and another man will be arrested on a charge of violating the neutrality laws.

FORMER CANDIDATE FOR GOVERNOR KILLS SELF.

SPARTANSBURG, S. C., Jan. 15 — Adam Crane Jones, a travelling salesman and candidate for governor in 1908, committed suicide this morning at his home on Maple street because of ill health. He shot himself through the head.

BURLEIGH IS ELECTED SENATOR FROM MAINE.

AUGUSTA, Me., Jan. 15—Burleigh, republican, was elected senator today to succeed Gardner, democrat.

Origin of the Stocking.

A writer in a French newspaper has been investigating the origin of stockings. It appears that Henry II, when preparing for the marriage of his sister in 1559 first conceived the idea of silk hose, and was the first to wear silk knitted stockings at that epoch-making event. A hundred years later one Hindres established a factory for stockings in the Bois de Boulogne. This was the first hosiery factory in France. It was a success at the start, and, when it received protection from the then ministers, it was a kind of gold mine. In 1663 the venture was formed into a company. From it arose "the Society of Silk Stocking Makers."

Dirt Eaters Everywhere.

The practice of eating dirt has been traced by a scientific authority to people in every part of the world. That hunger which leads a man to want the earth is characteristic of no one nation.

ROCKEFELLER IS ABLE TO STAND SHORT EXAMINATION

PHYSICIAN SAYS HE WOULD NOT ADVISE PROLONGED EXAMINATION, BUT HIS VOICE CAN BE HEARD 20 FEET.

WASHINGTON, Jan. 15—Dr. Richardson informed the Pujo investigating committee today that William Rockefeller could stand a short examination as a witness without endangering his life. While the magnate's vocal cords are in bad shape his voice can be heard 20 feet away. Dr. Richardson said that Mr. Rockefeller is a victim of "shaking palsy," which makes it impossible for him to submit to an examination in writing, and he would not advise a prolonged examination.

REHEARING FOR ALLENS DENIED BY THE COURT.

RICHMOND, Va., Jan. 15 — The supreme court of appeals today refused the petition for a rehearing of the cases of Floyd and Claude Allen, the Carroll county outlaws. Their executions are fixed for next Friday morning, unless a respite is granted by Governor Mann.

JACK JOHNSON IS OUT ON HIS FORMER BOND.

CHICAGO, Jan. 15 — Jack Johnson today convinced Judge Carpenter that he was not trying to escape when he was arrested yesterday on board a train bound for Toronto, and the black was released. His bond was not revoked.

WEATHER FORECAST.

Fair tonight and warmer in the northeast portion. Thursday fair. Moderate northeast to east winds.

LOW TIDES

Today	6:15
Tomorrow	7:00
Friday	8:00

THE BAND PLAYS TOMORROW

9:30 to 11—Volusia and Beach.
2:30 to 4:00—Postoffice block.
7:00 to 8:30—City hall.

EAST COAST TRAIN SCHEDULE

The following schedule show the time of departure of trains from the Daytona depot:

Northbound.

4:15 a. m.	Daily except Monday
4:38 a. m.	Daily.
10:27 a. m.	Daily.
11:25 a. m.	Daily.
3:21 p. m.	Daily
9:55 p. m.	Daily.

Southbound.

12:50 p. m.	Daily.
1:42 p. m.	Daily.
3:06 p. m.	Daily.
1:00 p. m.	Daily.
6:40 p. m.	Daily except Sunday.
1:18 a. m.	Daily.

consist of the shade furnished by magnificent forest trees, the beautiful river frontage and the unrivalled ocean beach.

*Children's hose, pink, blue, white and black at the Chas. E. Gardiner Company.

Ground was broken this morning for the foundations of the J. G. McCrorey company business building on Beach street, adjoining Mills cafe.

*My stock of spring millinery has arrived and is now open for your inspection. Mrs. C. M. Waterman.

George Bartholomew came over from Lake Helen yesterday afternoon and joined Mrs. Bartholomew, who has been here since last Saturday. They are occupying their cottage on Emmet street.

*New goods from an old firm — Manhattan shirts at Anthony Bros. 26-3t

Sanitary Carefulness.

A commercial traveler says that he can identify members of his profession in the hotel dining rooms by their habit of drinking their coffee "left-handed." He says that many traveling men have adopted this habit because when they drink "left-handed" they drink from the side of the cup that isn't generally used. This is one of those customs the value of which will lessen as it becomes more general—or as dishwashing becomes more of a fine art.

Doing Good.

We are to relieve the distressed, put the wanderer into his way, and to divide our bread with the hungry, which is but the way of doing good to ourselves; for we are only several members of one great body.—Seneca.

BURNED JUDAS IN EFFIGY

In That Way the Greeks Showed Their Love for the Christian Religion.

We hanged Judas Iscariot today. Having expressed our joy over the resurrection of Christ by gorging ourselves with roast lamb and bitter wine, by firing guns, rockets and torpedoes and by lighting bonfires, we gave vent to our remaining enthusiasm in one grand burst of torch vengeance directed against the unfortunate mortal who was destined from the foundation of the world to figure as a cat's paw in the plan of salvation. The burning took place in the front of a little church of the Virgin, situated on the highest part of the city. From a pole erected before the door hung a crude, wretched, ridiculously figure stuffed with straw, and ridiculously suggesting the image of a man. Within the church the priest was conducting the regular Sunday service. At last the doors were thrown wide open and the whole congregation gushed forth like water from a broken dam, and immediately thereafter every man and boy in the square was shooting away at the effigy. Poor Judas whirled about and danced in the air as the bullets peppered him, and suddenly burst into flames. When a Greek feels particularly happy, or wishes to express his enthusiasm he produces an old musket or pistol and discharges it. Resurrection Day in Greece resembles the Fourth of July in the United States.—George Horton in Argolis.

Took First Position.

Mr. William Milligan Sloane, "Seth Low" professor of history at Columbia university, in an interview with the London Daily Mail correspondent, said: "I understand that a certain Berlin correspondent of a New York newspaper received a cablegram from his editor which read, 'Don't send such war news; world's baseball series now on!'"

PURELY PERSONAL

A. S. Allan of Fernandina is in the city today looking after his business interests here.

**Dressmaking—Ridgewood avenue, third house from Main St., Kingston.

F. C. Rodgers and W. J. McLaren returned Tuesday from an automobile trip to Sanford and Orlando.

*WANTED—To rent five or six room cottage, furnished; wish to rent for eight or ten months, payable monthly; price must be reasonable. Box 206, Jacksonville, Fla.

Members of the Daytona lodge of Elks and a large number of visitors enjoyed an interesting meeting of the lodge and social session at the Elks home last night. The lodge session was attended by the largest number of Elks ever present at a meeting of the local organization and the social session which followed was enlivened by a number of short speeches by visiting members.

*Barrels of fun at the Great Obstacle Race at the Arcade tonight. The funniest thing yet seen at this Popular Place of amusement. Come and be convinced.

*For sale at half cost, if taken immediately, owner leaving state, tent and pine platform, both 8x10, all complete; folding, rubber bath tub, complete; folding, rubber, Turkish bath for hot air or vapor, with medicines, if wanted; a good Morris chair; some new, others nearly new. Write for full particulars, Chas. D. Shipman, Ormond, Florida.

John Yenger of Buffalo, N. Y., who was a guest at the Gables hotel, departed yesterday for Miami, but will return to Daytona again later in the season. Mr. Yenger is the man who thinks Daytona entitled to a better lighting system at the F. E. C. railway depot, as do scores of other Daytona visitors. He has been coming to the state for a number of seasons, but never before found out this city and says he had no idea there was a place of such beauty and attractiveness in Florida, where beautiful places abound. Mr. Yenger has traveled extensively, both in Europe and this country and says Daytona's claim of the "Prettiest Winter Resort in the World," is well founded. He says that Daytona excels Pasadena, Cal., in at least three features, and Pasadena is noted for its beauty. These features

GOOD JOKE ON YOU

You didn't buy that Cypress Street lot, 63 X 86, for $450, so I have marked it up to $500
Who wants it before I mark it up again?

R. L. SMITH, Real Estate and Fire Insurance, 20 SOUTH BEACH ST.

SHOES!

The largest and best stock in the city. Our shoe bills for thirty days is $1,205.05. These shoes are made by the largest and best equipped factories in the world, such as

WALKOVER
THOMAS G. PLANT
CHARLES K. FOX
RICE & HUTCHINS CO.
and WALTON SHOE CO.

Shoes for Men, Women and Children.

Foster Co.

OUR STOCK of GROCERIES
Is More Complete Than Ever and Everything is Fresh Fall Stock. . . . . .
SPECIAL PRICES ON GOODS BY THE CASE.
LYMAN, - The Grocer

Absolutely Free
ONE BICYCLE
ONE PAIR $12.00 TIRES
ONE PAIR $8.00 TIRES
For further information call at
Geo. P. Johnson's
BICYCLE STORE
DAYTONA BEACH, - FLA.

DO YOU WANT THE BEST?
WE HAVE IT!
THE
REXALL STORE
Drugs, Candies, Stationery, Toilet Articles, Popular Brands of Cigars and Tobaccos.
WEST END OF SOUTH BRIDGE
B. J. ECCLES & CO.
PHONE 48

Quality in Groceries
IS THE FIRST ESSENTIAL
PRICE IS A CONSIDERATION ALSO
WE COMBINE THE TWO GIVING YOU THE BEST QUALITY AT THE LOWEST CONSISTENT PRICE
PHONE 61
CONRAD GROCERY CO.

NEW DAYTONA THEATRE
Thursday, Jan. 16

PRESENTING
ORCHESTRA NUMBERS. VOCAL QUARTETS.
INSTRUMENTAL AND VOCAL SOLOS.
CAMPUS LIFE
In Song and Story.
SEATS ON SALE AT HANKINS' Prices, 50 and 75c.
PICKERT'S STOCK COMPANY
ALL NEXT WEEK.

Crystal PHOTOPLAY THEATRE
Red Man's Honor
WEDNESDAY
JANUARY 15TH

Arcade GREATEST AMUSEMENT HALL . . . IN THE SOUTH- . . .
Finely Appointed Motion Picture Theatre.
SKATING DANCING
POOL and BILLIARDS BOWLING
Famous Coney Island Ball Game
ICE CREAM AND REFRESHMENTS. ICE CREAM WHOLESALE.
Up-to-Date Restaurant. Open at All Hours.

Colonial THEATRE
MAGNOLIA AVE., near Beach
Open every afternoon and evening.
Entire Change of Program Daily.
DOORS OPEN 2:30 AND 7:00.

PURELY PERSONAL

A. S. Allan of Fernandina is in the city today looking after his business interests here.

**Dressmaking—Ridgewood avenue, third house from Main St., Kingston.

P. C. Rodgers and W. J. McLucas returned Tuesday from an automobile trip to Sanford and Orlando.

*WANTED—To rent five or six room cottage, furnished; wish to rent for eight or ten months, payable monthly; price must be reasonable. Box 996, Jacksonville, Fla.

Members of the Daytona lodge of Elks and a large number of visitors enjoyed an interesting meeting of the lodge and social session at the Elks home last night. The lodge session was attended by the largest number of Elks ever present at a meeting of the local organization and the social session which followed was enlivened by a number of short speeches by visiting members.

***Barrels of fun at the Great Obstacle Races at the Arcade tonight. The funniest thing yet seen at this Popular Place of amusement. Come and be convinced.**

*For sale at half cost, if taken immediately, owner leaving state, tent and pine platform, both 8x10, all complete; folding, rubber bath tub, complete; folding, rubber, Turkish bath for hot air or vapor, with medicines, if wanted; a good Morris chair; some new, others nearly new. Write for full particular, Chas. D. Shipman, Ormond, Florida.

John Venger of Buffalo, N. Y., who was a guest at the Gables hotel, departed yesterday for Miami, but will return to Daytona again later in the season. Mr. Venger is the man who thinks Daytona entitled to a better lighting system at the F. E. C. railway depot, as do scores of other Daytona visitors. He has been coming to the state for a number of seasons, but never before found out this city and says he had no idea there was a place of such beauty and attractiveness in Florida, where beautiful places abound. Mr. Venger has traveled extensively, both in Europe and this country and says Daytona's claim of the "Prettiest Winter Resort in the World," is well founded. He says that Daytona excels Passadena, Cal., in at least three features, and Passadena is noted for its beauty. These features consist of the shade furnished by magnificent forest trees, the beautiful river frontage and the unrivalled ocean beach.

*Children's hose, pink, blue, white and black at the Chas. E. Gardiner Company.

Ground was broken this morning for the foundations of the J. G. McCrorey company business building on Beach street, adjoining Mills' cafe.

*My stock of spring millinery has arrived and is now open for your inspection. Mrs. C. M. Waterman.

George Bartholomew came over from Lake Helen yesterday afternoon and joined Mrs. Bartholomew, who has been here since last Saturday. They are occupying their cottage on Emmet street.

*New goods from an old firm — Manhattan shirts at Anthony Bros.
36-3t

Sanitary Carefulness.

A commercial traveler says that he can identify members of his profession in the hotel dining rooms by their habit of drinking their coffee "left-handed." He says that many traveling men have adopted this habit because when they drink "left-handed" they drink from the side of the cup that isn't generally used. This is one of those customs the value of which will lessen as it becomes more general—or as dishwashing becomes more of a fine art.

Doing Good.

We are to relieve the distressed, put the wanderer into his way, and to divide our bread with the hungry, which is but the way of doing good to ourselves; for we are only several members of one great body.—Seneca.

BURNED JUDAS IN EFFIGY

In That Way the Guides Showed Their Love for the Christian Religion.

We hanged Judas Iscariot today. Having expressed our joy over the resurrection of Christ by gorging ourselves with roast lamb and bitter wine, by firing guns, rockets and torpedoes and by lighting bonfires, we gave vent to our remaining enthusiasm in one grand burst of mock vengeance directed against the unfortunate mortal who was destined from the foundation of the world to figure as a cat's paw in the plan of salvation. The burning took place in the front of a little church of the Virgin, situated on the highest part of the city. From a pole erected before the door hung a crude, wretched, melancholy figure stuffed with straw, and ridiculously suggesting the image of a man. Within the church the priest was conducting the regular Sunday service. At last the doors were thrown wide open and the whole congregation gushed forth like water from a broken dam, and immediately thereafter every man and boy in the square was shooting away at the effigy. Poor Judas whirled about and danced in the air as the bullets peppered him, and suddenly burst into flames. When a Greek feels particularly happy, or wishes to express his enthusiasm he produces an old musket or pistol and discharges it. Resurrection Day in Greece resembles the Fourth of July in the United States.—George Horton in Argolis.

Took First Position.

Mr. William Milligan Sloane, "Seth Low" professor of history at Columbia university, in an interview with the London Daily Mail correspondent, said: "I understand that a certain Berlin correspondent of a New York newspaper received a cablegram from his editor which read, 'Don't send much war news; world's baseball series now on!'"

GOOD JOKE ON YOU
You didn't buy that Cypress Street lot, 63 X 86, for $450, so I have marked it up to $500
Who wants it before I mark it up again?
R. L. SMITH, Real Estate and Fire Insurance, 20 SOUTH BEACH ST.

BOND FOR PRESIDENT RYAN REFUSED BY CIRCUIT COURT

ONE BOND APPROVED, BUT DISTRICT ATTORNEY SAYS OTHERS DID NOT HAVE ENOUGH PROPERTY SCHEDULED.

CHICAGO, Jan. 15 — At the objection of Federal Attorney Miller, the circuit court of appeals today refused to approve the bonds offered for the release of President Ryan of the Structural Iron Workers, and Schupe and Houlihan, now in the federal penitentiary serving sentences after being convicted in the dynamite conspiracy. The bond of Charles Beam was approved. Attorney Miller declared the others furnished insufficient property schedules. The attorneys will probably schedule additional property.

**Ladies and gentlemen patronize Kallgren, the expert tailor, cleaner, dyer and presser. 227 North Beach street, phone 41 blue.

GORDON GETS NEWS OF EXPLOSION AT SCITIO.

The following telegram was received today by Andrew Gordon, a guest at the Despland hotel, the message having been filed yesterday afternoon by his brother, George Gordon, at Scitio, Conn.

"There was a severe powder mill explosion here this afternoon. The press and three wheels were blown to pieces. Charles Blondona and Joseph Stoker were killed and old Joseph Tredeau was slightly injured. Glass in the churches and drug store were badly shattered, but only three lights were broken in your house. There were 15 in mine. Ellis is doing well and has been out of doors twice."

EXCLUSIVE CLUBS RAIDED BY CHATTANOOGA OFFICERS.

CHATTANOOGA, Tenn., Jan. 15 —Wholesale arrests are expected this afternoon following the raids on the Mountain City and Commercial clubs, two of the most exclusive clubs in the city. The officers and stewards are being grilled for names. There is intense excitement in this city over the effort to enforce the prohibition law.

AMMUNITION FOR REBELS FOUND AT NEW ORLEANS.

NEW ORLEANS, Jan. 15—Two carloads of rifles and ammunition intended for shipment to the Mexican rebels were discovered by Secret service men here today. One Mexican official and another man will be arrested on a charge of violating the neutrality laws.

FORMER CANDIDATE FOR GOVERNOR KILLS SELF.

SPARTANBURG, S. C., Jan. 15 — Adam Crane Jones, a traveling salesman and candidate for governor in 1906, committed suicide this morning at his home on Maple street because of ill health. He shot himself through the head.

BURLEIGH IS ELECTED SENATOR FROM MAINE.

AUGUSTA, Me., Jan. 15—Burleigh, republican, was elected senator today to succeed Gardner, democrat.

Origin of the Stocking.

A writer in a French newspaper has been investigating the origin of stockings. It appears that Henry II, when preparing for the marriage of his sister in 1559 first conceived the idea of silk hose, and was the first to wear silk knitted stockings at that epoch-making event. A hundred years later one Hindres established a factory for stockings in the Bois de Boulogne. This was the first hosiery factory in France. It was a success at the start, and, when it received protection from the then ministers, it was a kind of gold mine. In 1663 the venture was turned into a company. From it arose "the Society of Silk Stocking Makers."

Dirt Eaters Everywhere.

The practice of eating dirt has been traced by a scientific authority to peoples in every part of the world. That hunger which leads a man to want the earth is characteristic of no one nation.

ROCKEFELLER IS ABLE TO STAND SHORT EXAMINATION

PHYSICIAN SAYS HE WOULD NOT ADVISE PROLONGED EXAMINATION, BUT HIS VOICE CAN BE HEARD 20 FEET.

WASHINGTON, Jan. 15—Dr. Richardson informed the Pujo investigating committee today that William Rockefeller could stand a short examination as a witness without endangering his life. While the magnate's vocal cords are in bad shape his voice can be heard 20 feet away. Dr. Richardson said that Mr. Rockefeller is a victim of "shaking palsy," which makes it impossible for him to submit to an examination in writing, and he would not advise a prolonged examination.

REHEARING FOR ALLENS DENIED BY THE COURT.

RICHMOND, Va., Jan. 15 — The supreme court of appeals today refused the petition for a rehearing of the cases of Floyd and Claude Allen, the Carroll county outlaws. Their executions are fixed for next Friday morning, unless a respite is granted by Governor Mann.

JACK JOHNSON IS OUT ON HIS FORMER BOND.

CHICAGO, Jan. 15 — Jack Johnson today convinced Judge Carpenter that he was not trying to escape when he was arrested yesterday on board a train bound for Toronto, and the black was released. His bond was not revoked.

WEATHER FORECAST.

Fair tonight and warmer in the northeast portion. Thursday fair. Moderate northeast to east winds.

LOW TIDES

Today	6:10
Tomorrow	7:03
Friday	8:00

THE BAND PLAYS TOMORROW

9:30 to 11—Volusia and Beach.
2:30 to 4:00—Postoffice block.
7:00 to 8:30—City hall.

EAST COAST TRAIN SCHEDULE

The following schedule show the time of departure of trains from the Daytona depot:

Northbound.

4:15 a. m.	Daily except Monday.
4:56 a. m.	Daily.
10:57 a. m.	Daily.
11:25 a. m.	Daily.
3:21 p. m.	Daily
3:55 p. m.	Daily.

Southbound.

12:50 p. m.	Daily.
1:42 p. m.	Daily.
3:00 p. m.	Daily.
5:00 p. m.	Daily.
8:40 p. m.	Daily except Sunday.
1:18 a. m	Daily.

SHOES!
The largest and best stock in the city. Our shoe bills for thirty days is $3,205.05. These shoes are made by the largest and best equipped factories in the world, such as
WALKOVER
THOMAS G. PLANT
CHARLES K. FOX
RICE & HUTCHINS CO.
and WALTON SHOE CO.
Shoes for Men, Women and Children.
Foster Co.